



LANE COUNTY

Is it making progress?

A slide show on Lane County
based on

Oregon Benchmarks County Data

November 2008

Oregon Progress Board

<http://benchmarks.oregon.gov>



Introduction

- What is the Oregon Progress Board?
- What are Oregon Benchmarks?
- Categories of Benchmarks
- Where can I find Benchmark data?





What is the Oregon Progress Board?

- A state board
- Created by the Legislature in 1989
- Responsible for monitoring the state's 20-year strategic vision, *Oregon Shines*
- Oregon Benchmarks are the measures used to monitor progress toward the plan.





What are Oregon Benchmarks?

- Over 90 societal measures of progress towards three *Oregon Shines* goals:
 - 1) Quality jobs for all Oregonians
 - 2) Engaged, caring & safe communities
 - 3) Healthy, sustainable surroundings
- About a third of the benchmarks have county-level data and are shown here for Lane County.

Statutory reference: (ORS 285A.168)

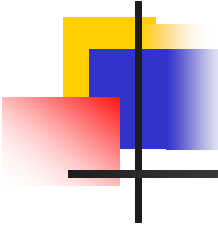

This show is organized by benchmark categories



Complete list of 91 Oregon Benchmarks:

<http://benchmarks.oregon.gov>

Where can I find benchmark data?

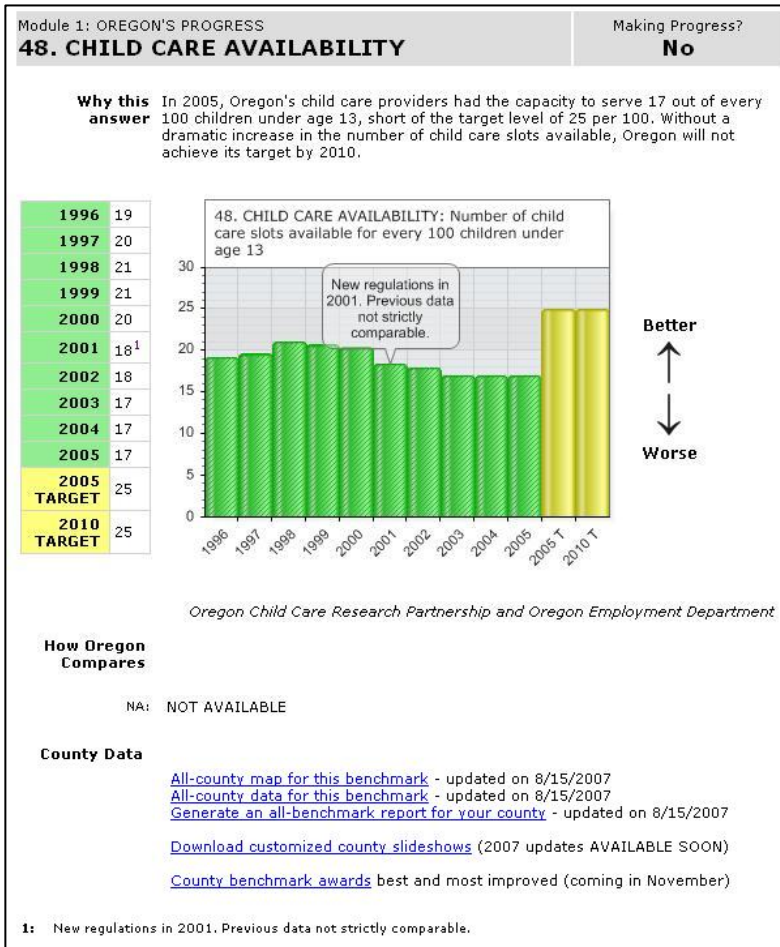

- Generate individual benchmark reports, state and counties:
benchmarks.oregon.gov
- Generate individual county reports for all benchmarks:
www.oregon.gov/DAS/OPB/CountyData.shtml



Lane County's population

- Population by county
- Population change over time
- Population by age
- Population by race
- Percent that is Hispanic

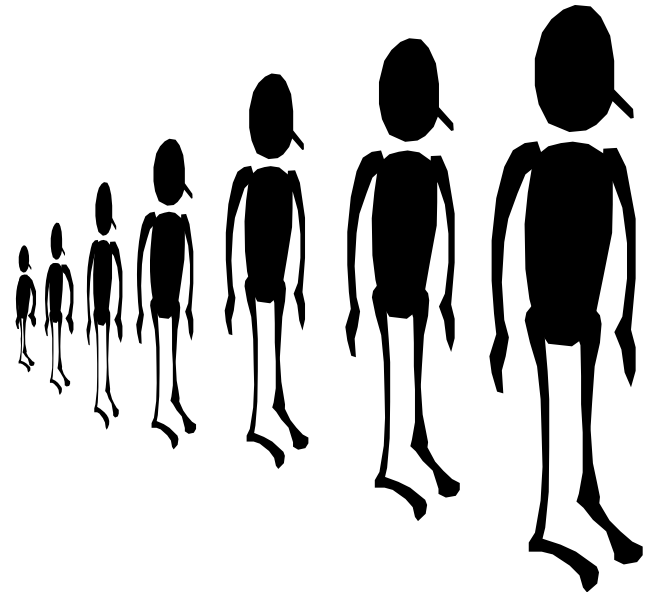

Percent and source of change in population, 1990-2000 and 2000-2007

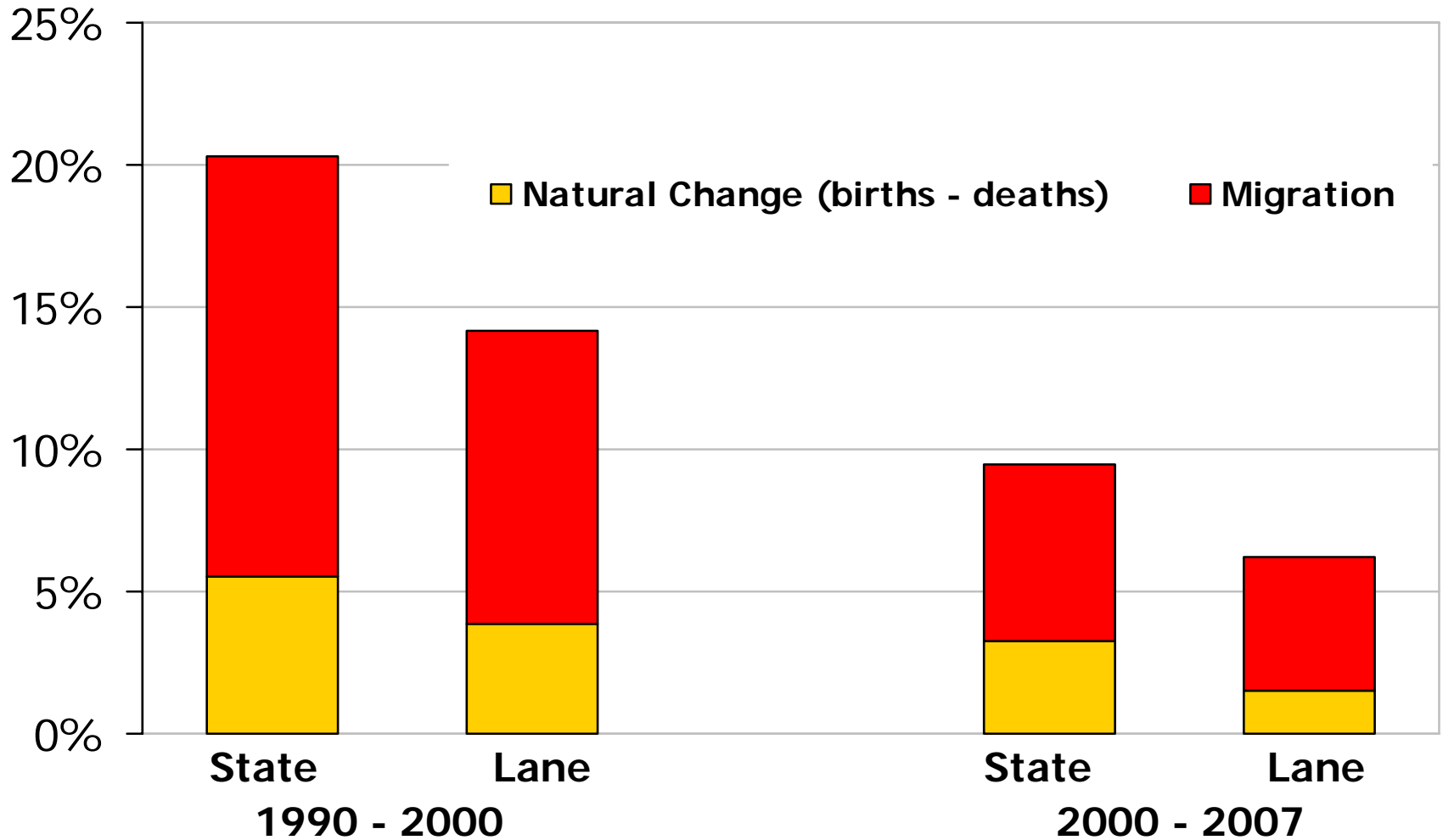

Percent of population by age, 1997 and 2007

Oregon

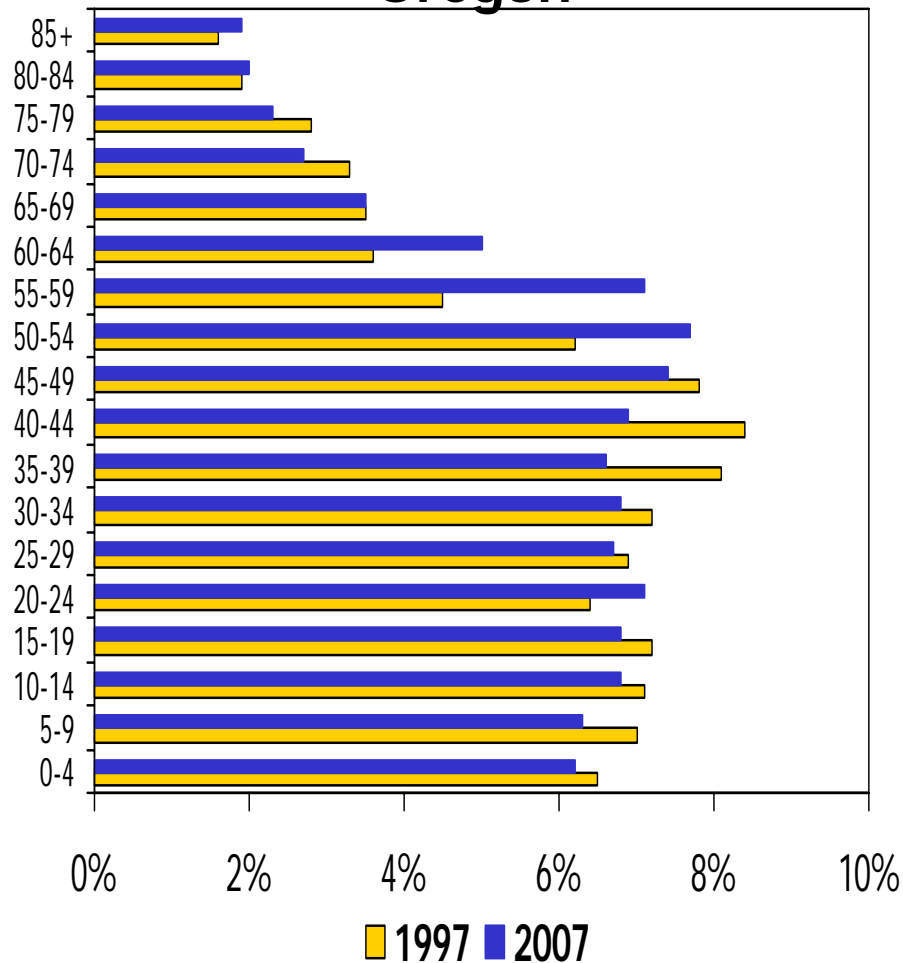

Lane County

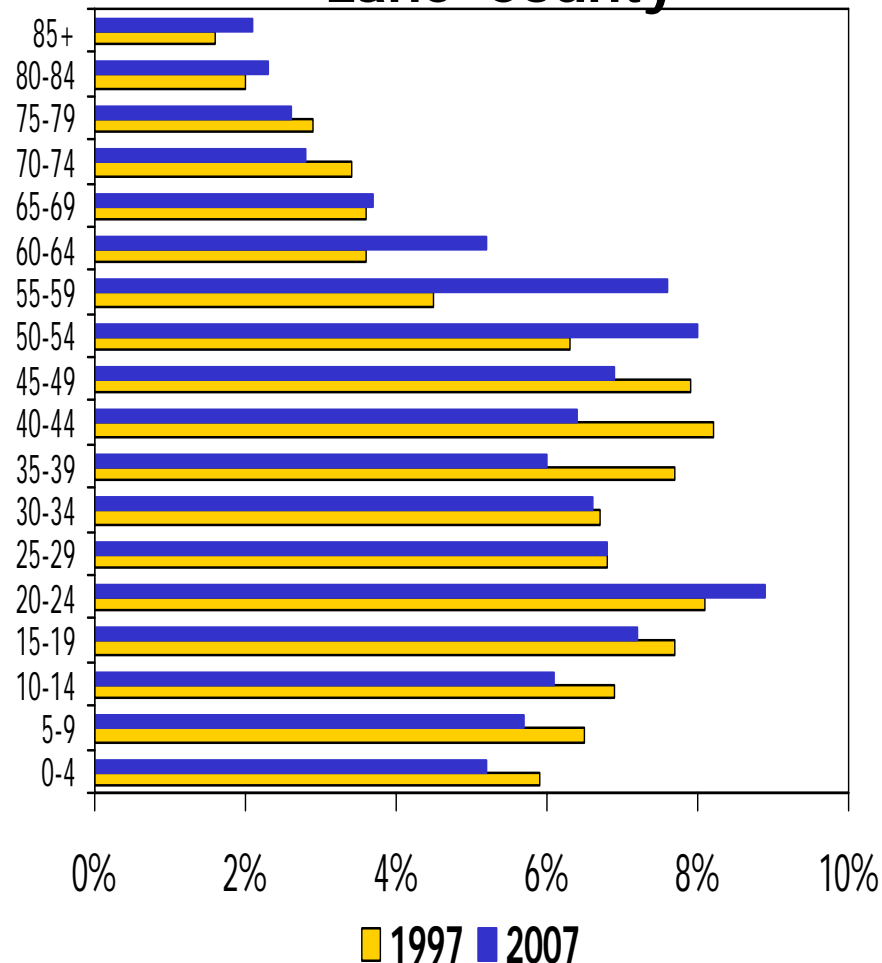

Population by race, 2000 and 2007

(Hispanics, an ethnic group, are represented in all racial categories).

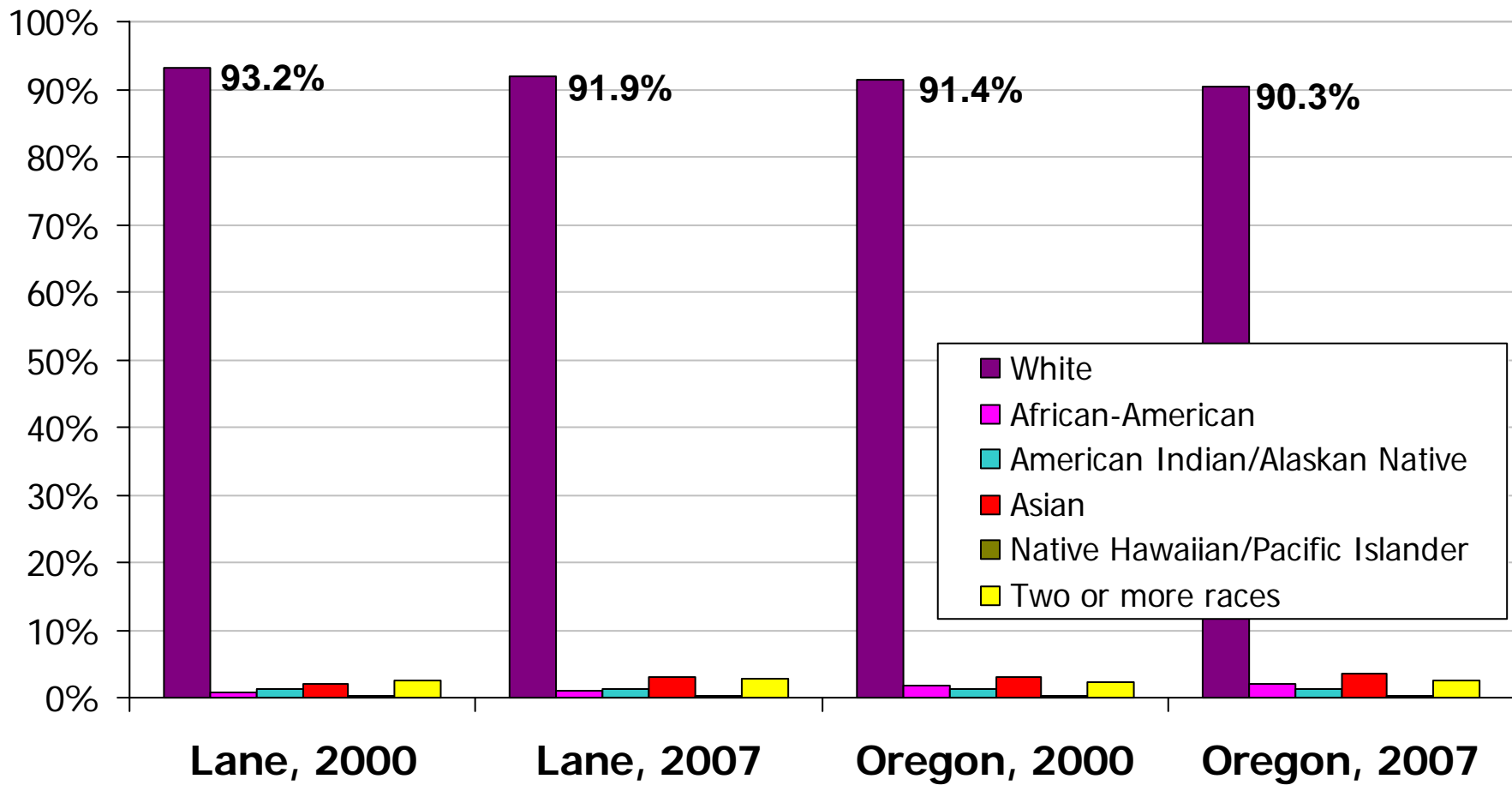

Percent that is Hispanic, 2000 and 2007

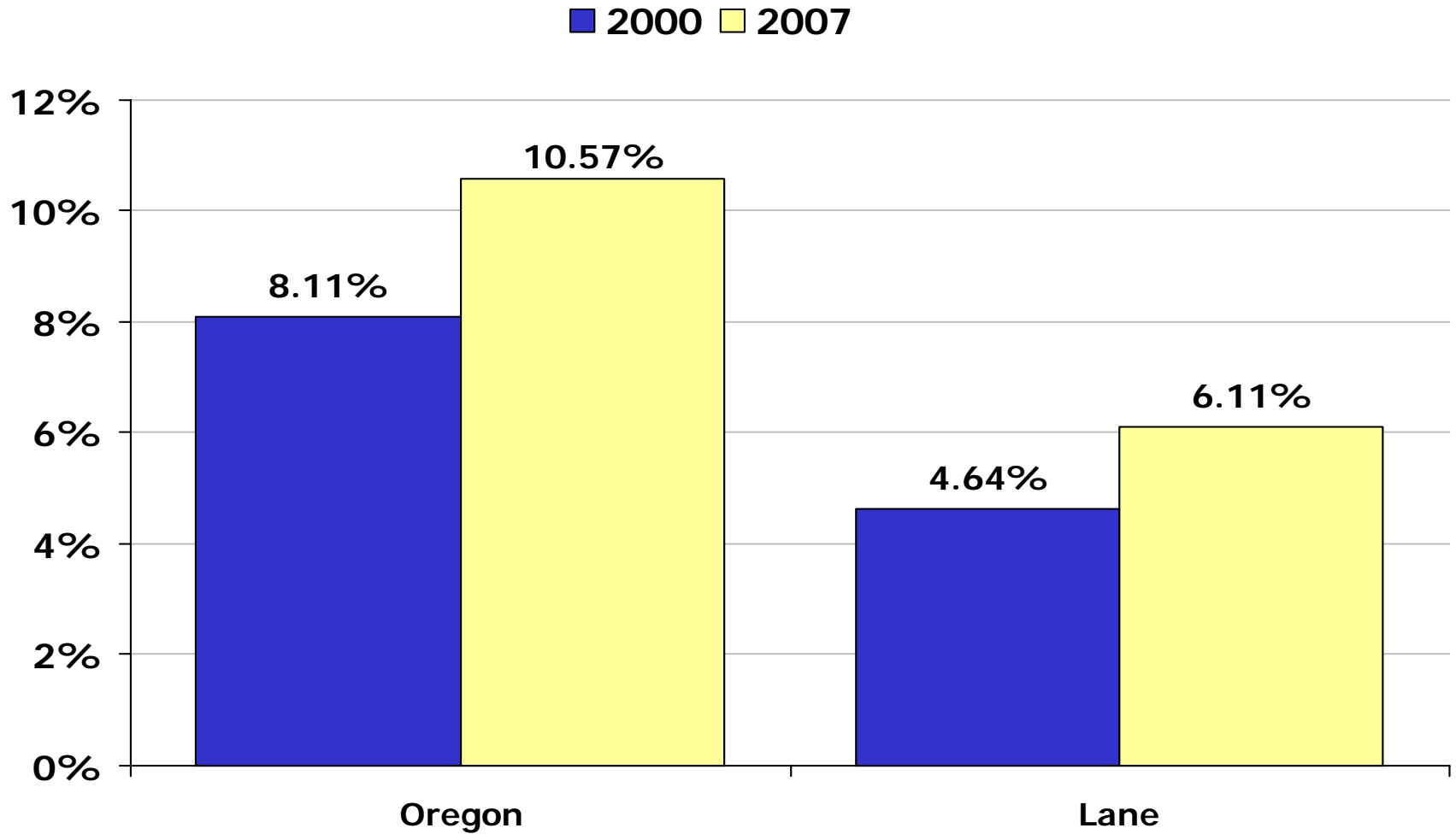



How to read benchmark slides

- Blue bar = Lane County
 - —■— = Statewide average
 - —▲— = Urban county average
-
- Urban counties: Benton, Clackamas, Columbia, Deschutes, Jackson, Lane, Linn, Marion, Multnomah, Polk, Washington, Yamhill

Economy

- Business Vitality
 - Net Job Growth
 - Professional Services
- Income
 - Per Capita Income
 - Pay Per Worker
 - Unemployment



Net job growth (loss) per 1,000 population

Related to Oregon Benchmark 4

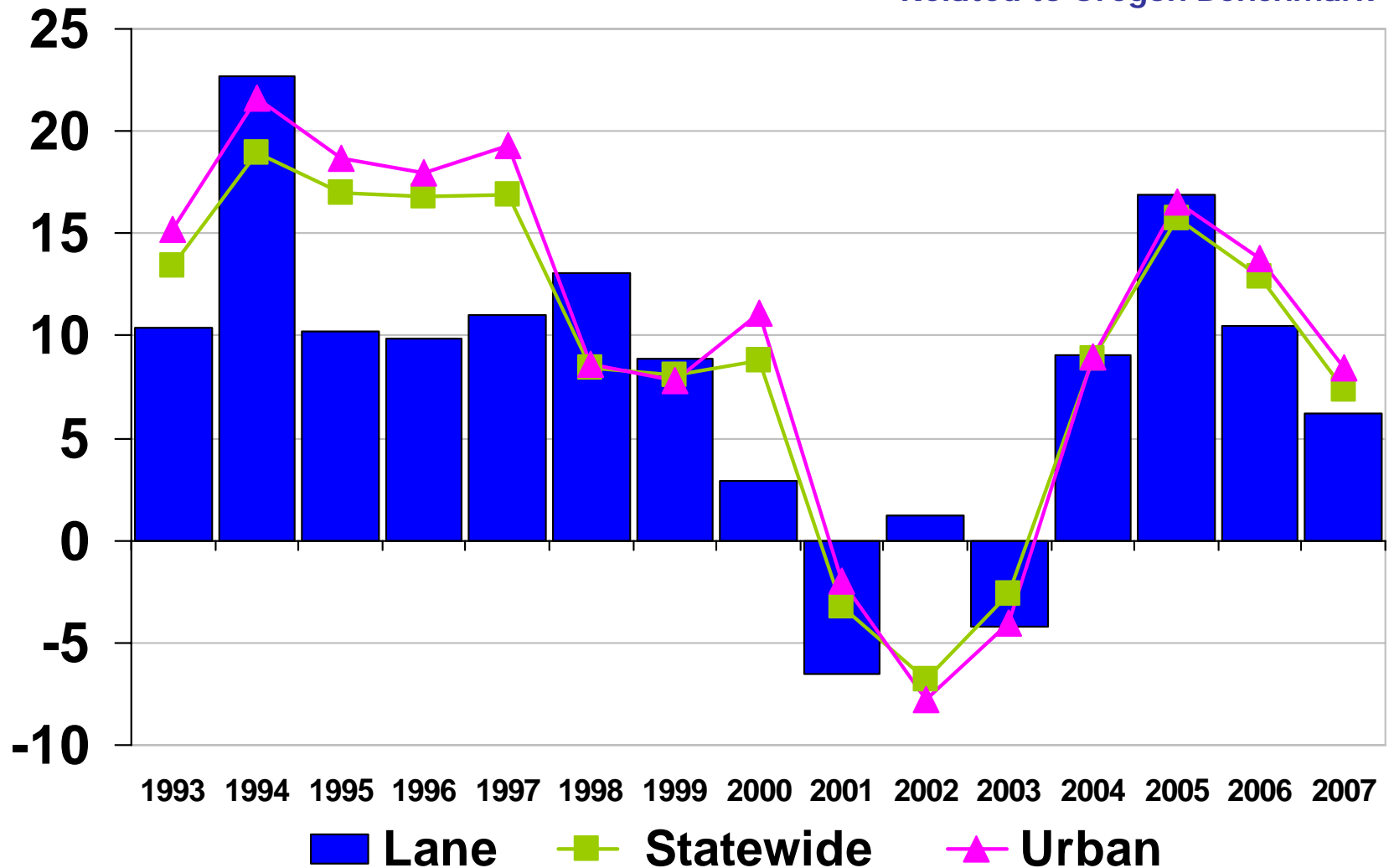

Concentration in professional services relative to the U.S. (U.S.=100%)

Oregon Benchmark 5

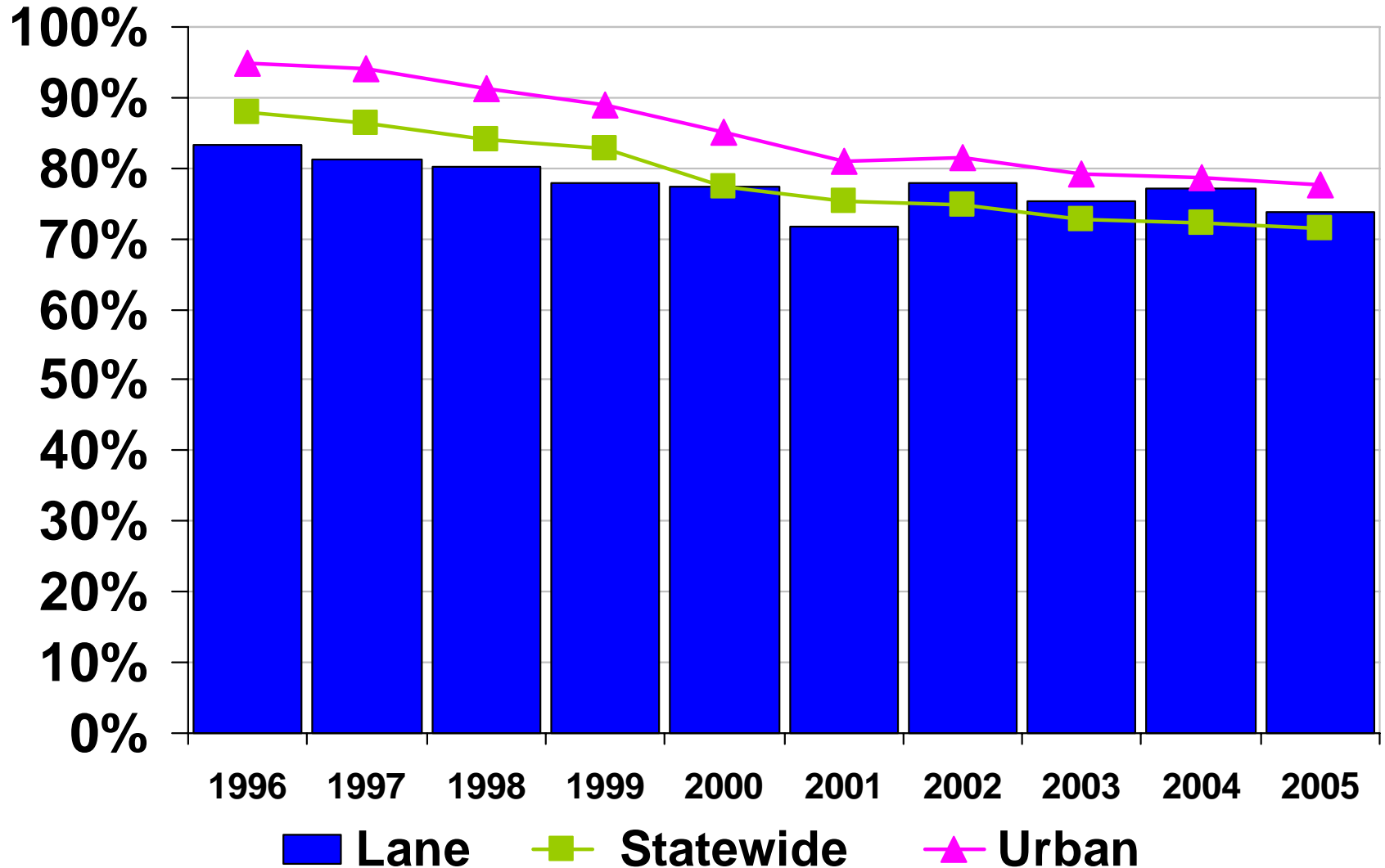

Source: Oregon Employment Department and the U.S. Bureau of Labor Statistics

Per capita personal income as percent of the U.S. per capita income

Oregon Benchmark 11

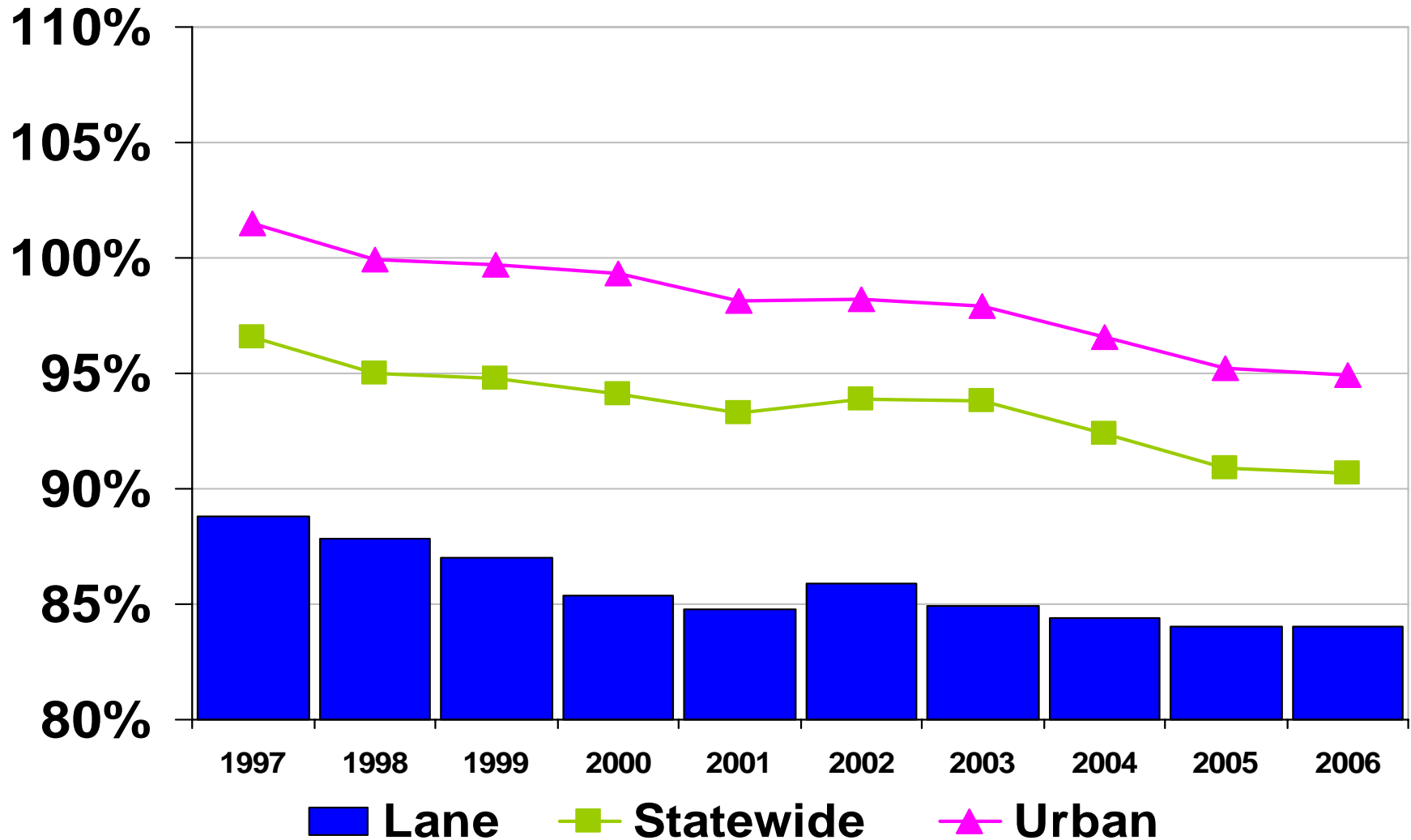

Average annual payroll per covered worker (all industries, 2006 dollars)

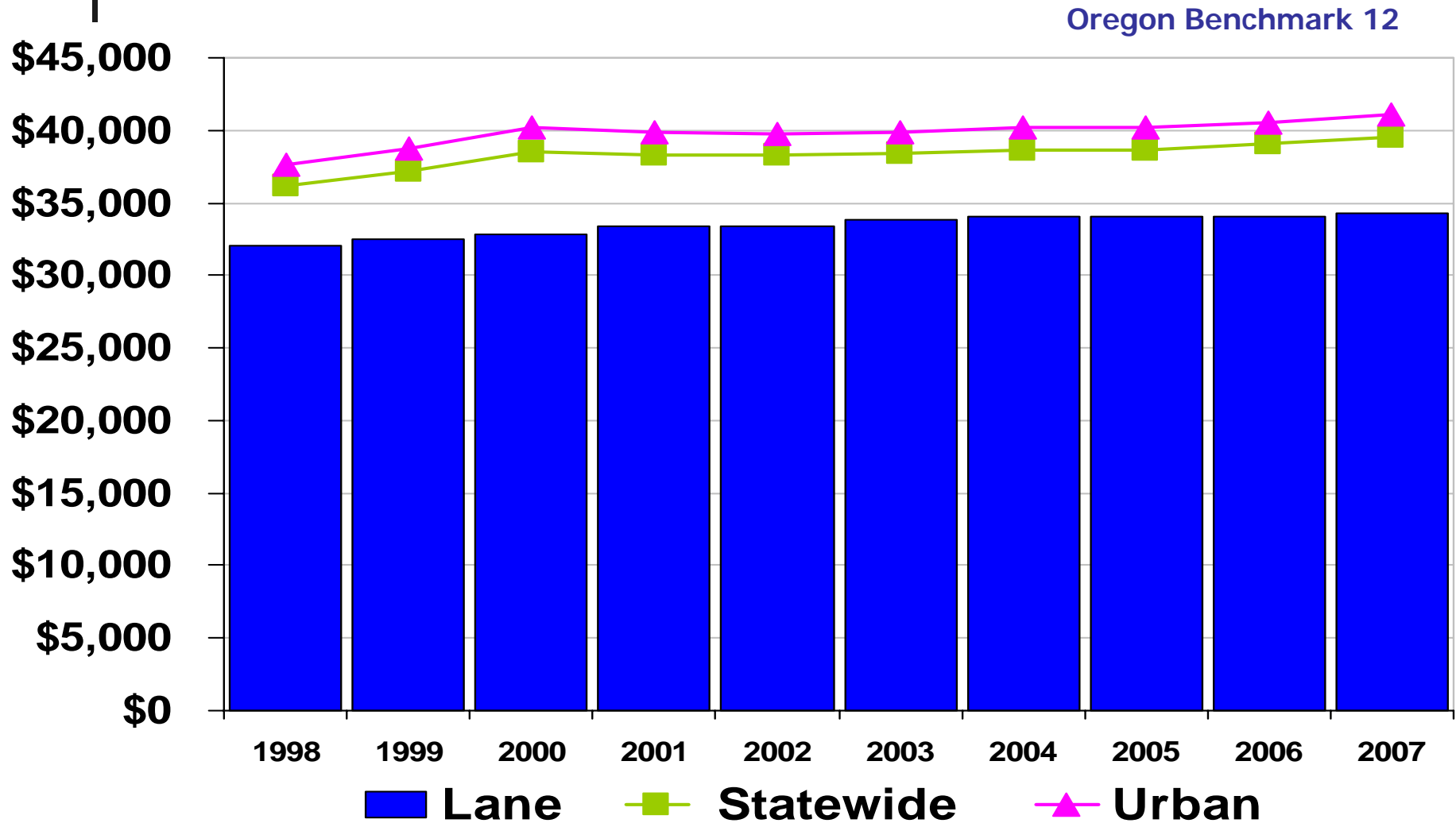

Source: Oregon Employment Department. Figures are converted to 2006 dollars using the U.S. Implicit Price Deflator for Personal Consumption Expenditures

Annual unemployment rate

Oregon Benchmark 15a

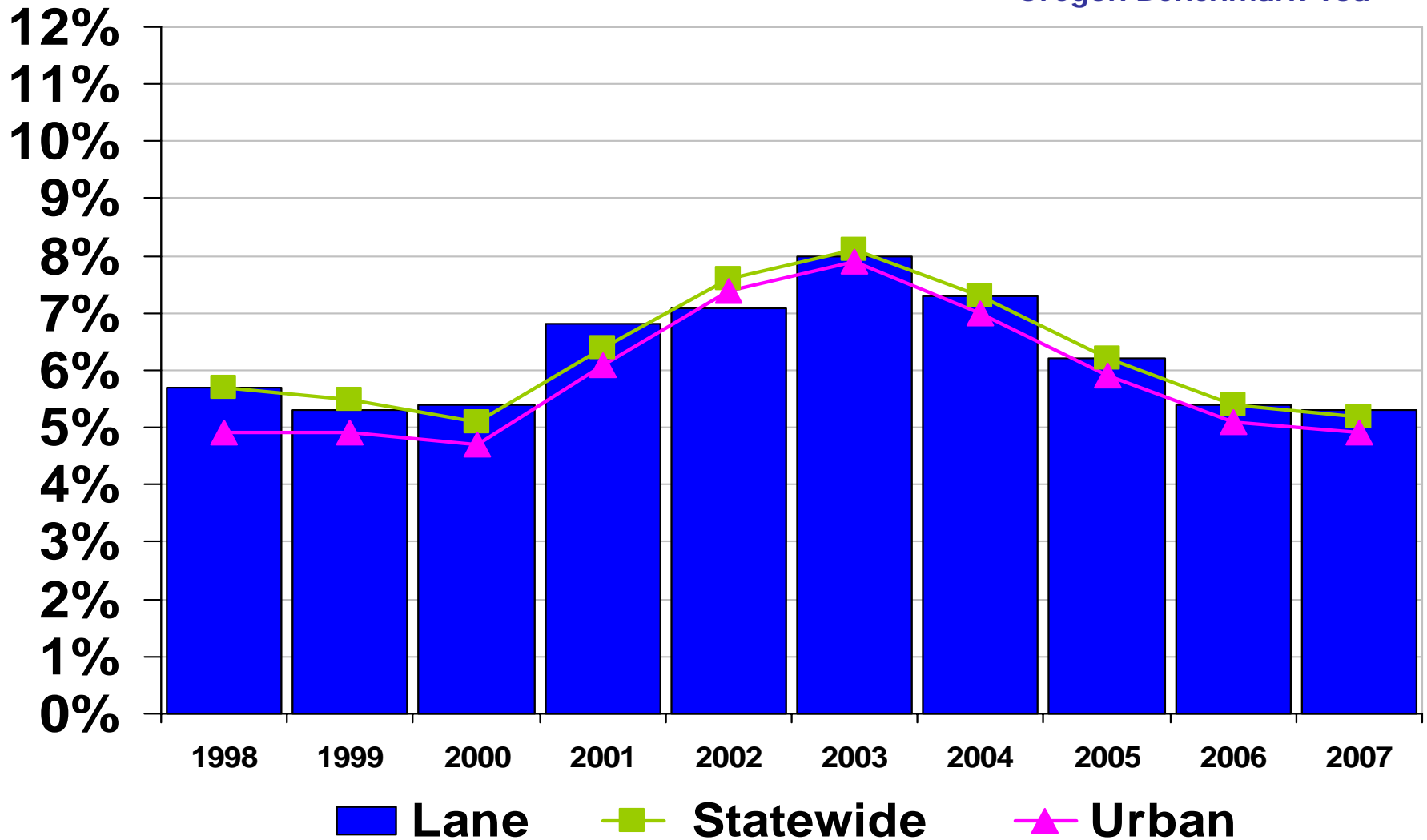

Unemployment rate as a percent of U.S. unemployment rate

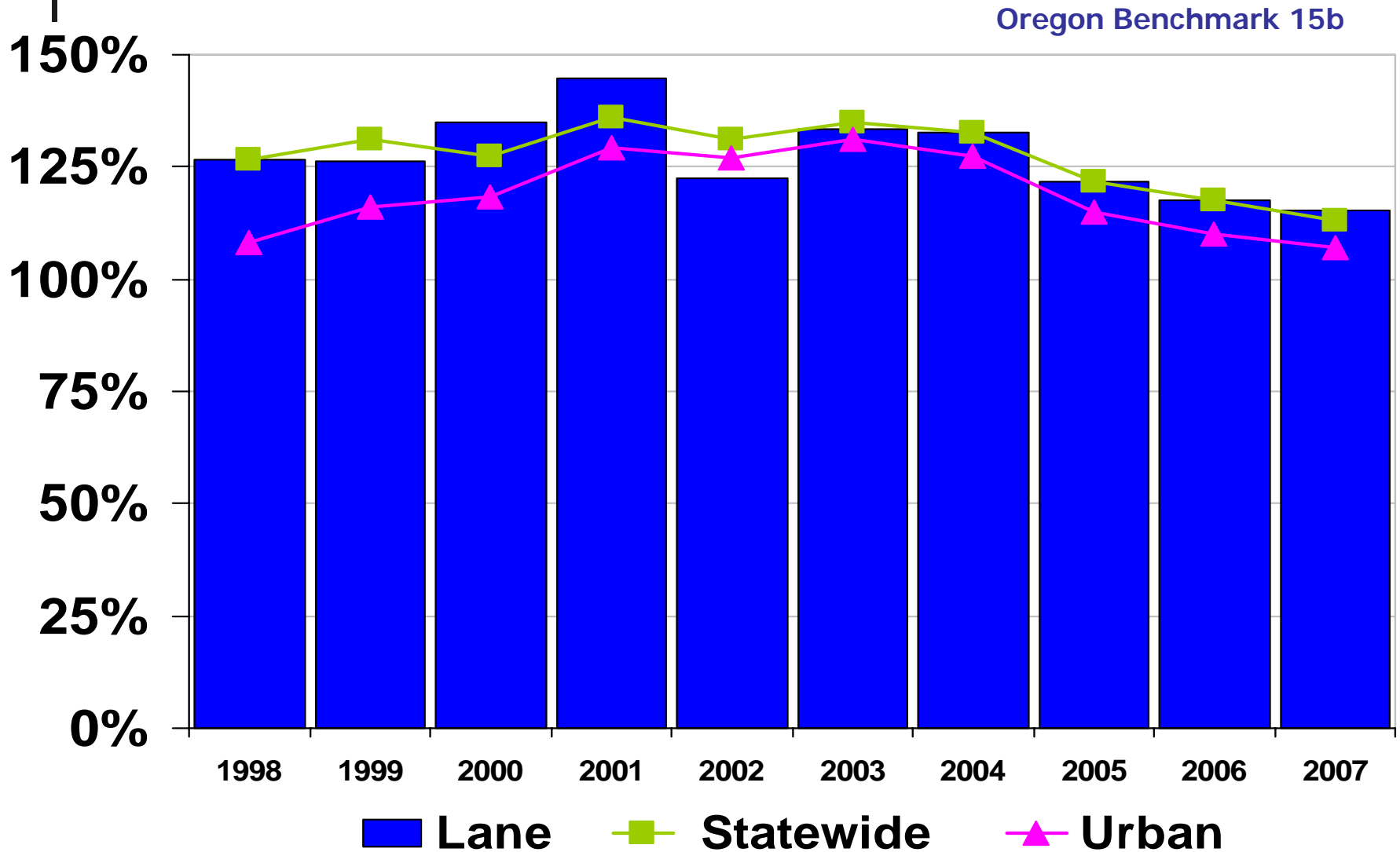

Education

- K-12
 - Ready to Learn
 - 3rd Grade Reading & Math
 - 8th Grade Reading & Math
 - High School Dropout Rate
 - High School Completion
- Postsecondary
 - College Completion



Percent of children entering school ready to learn

Oregon Benchmark 18

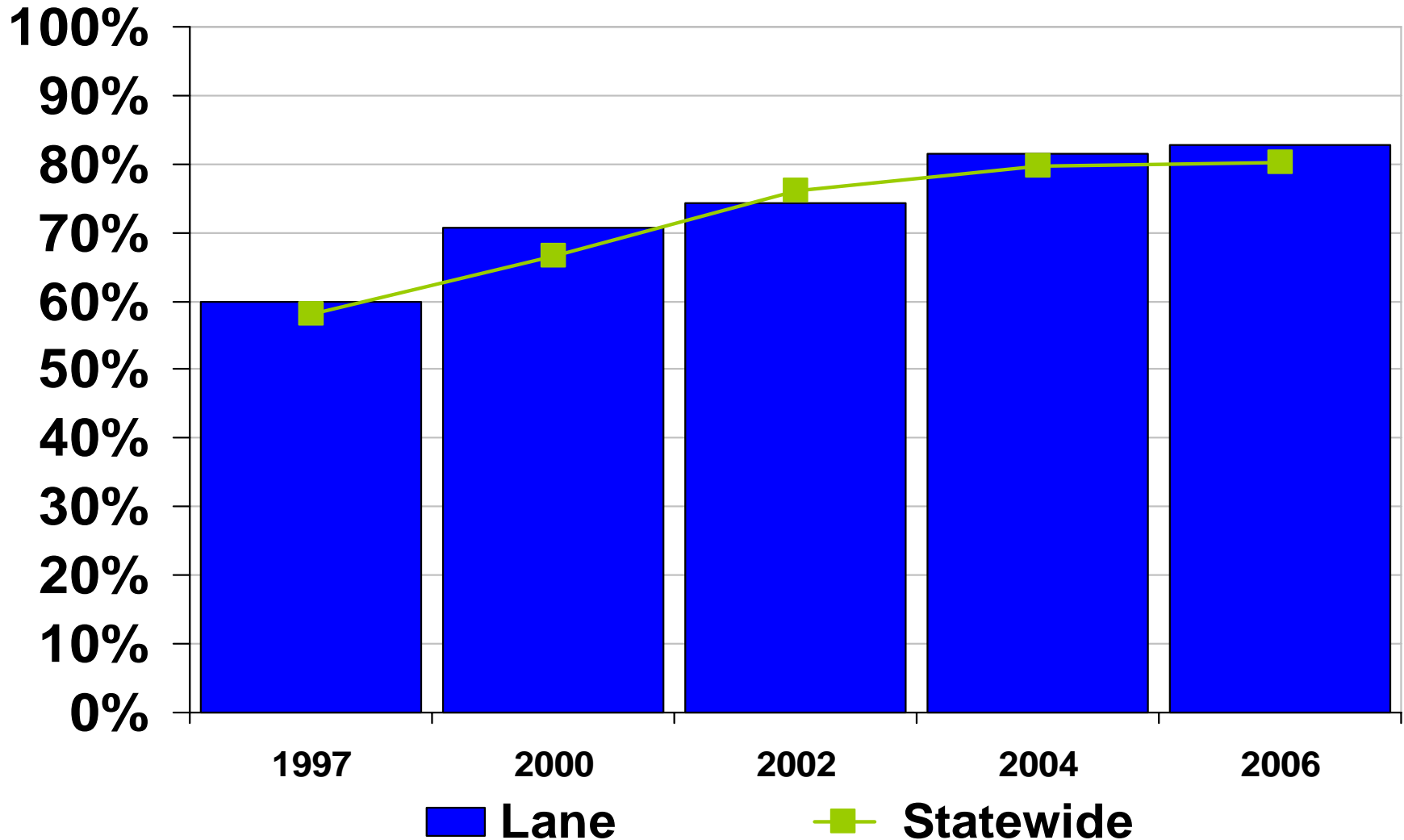

Percent of 3rd grade students who achieve established skills in reading

Oregon Benchmark 19a

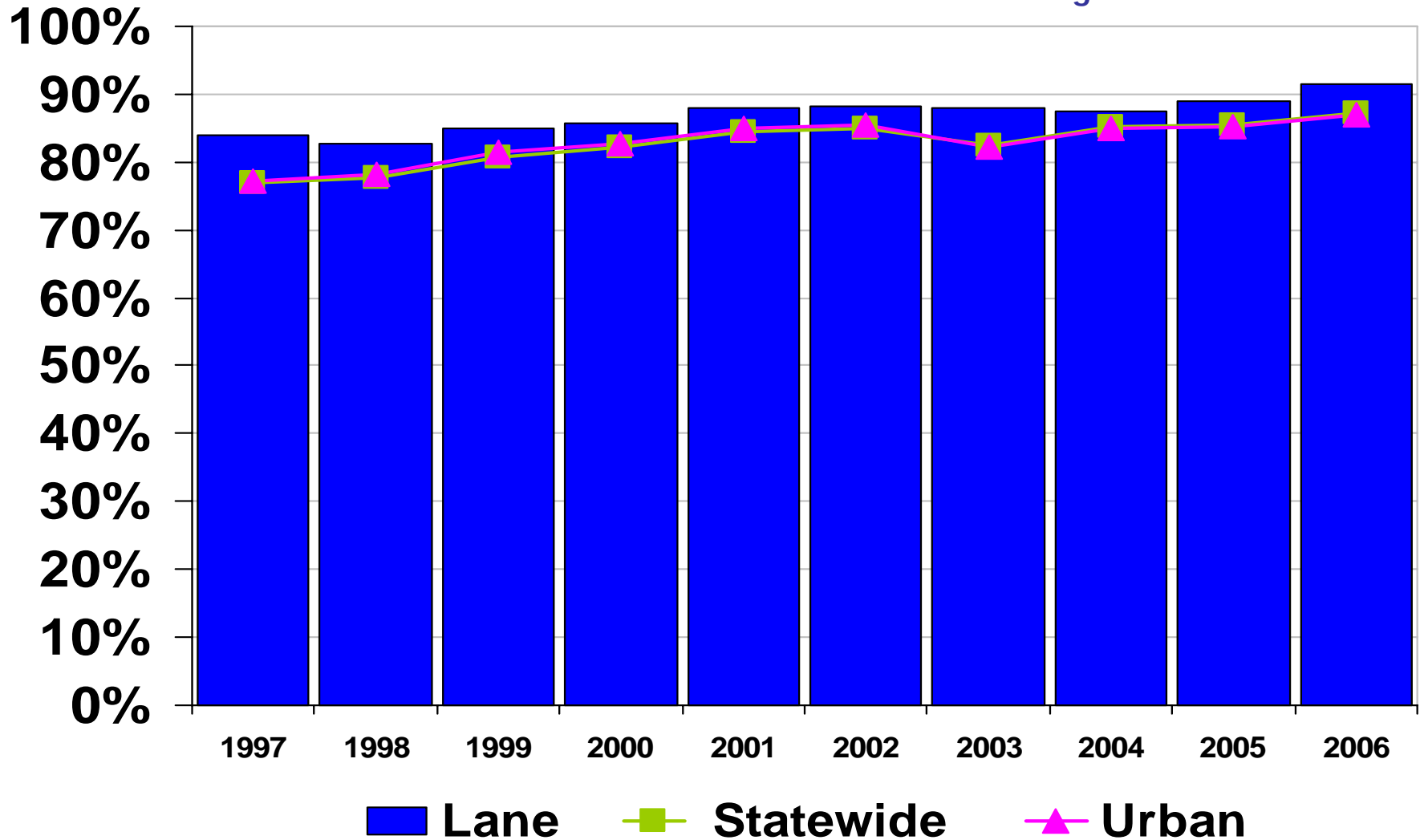

Percent of 3rd grade students who achieve established skills in math

Oregon Benchmark 19b

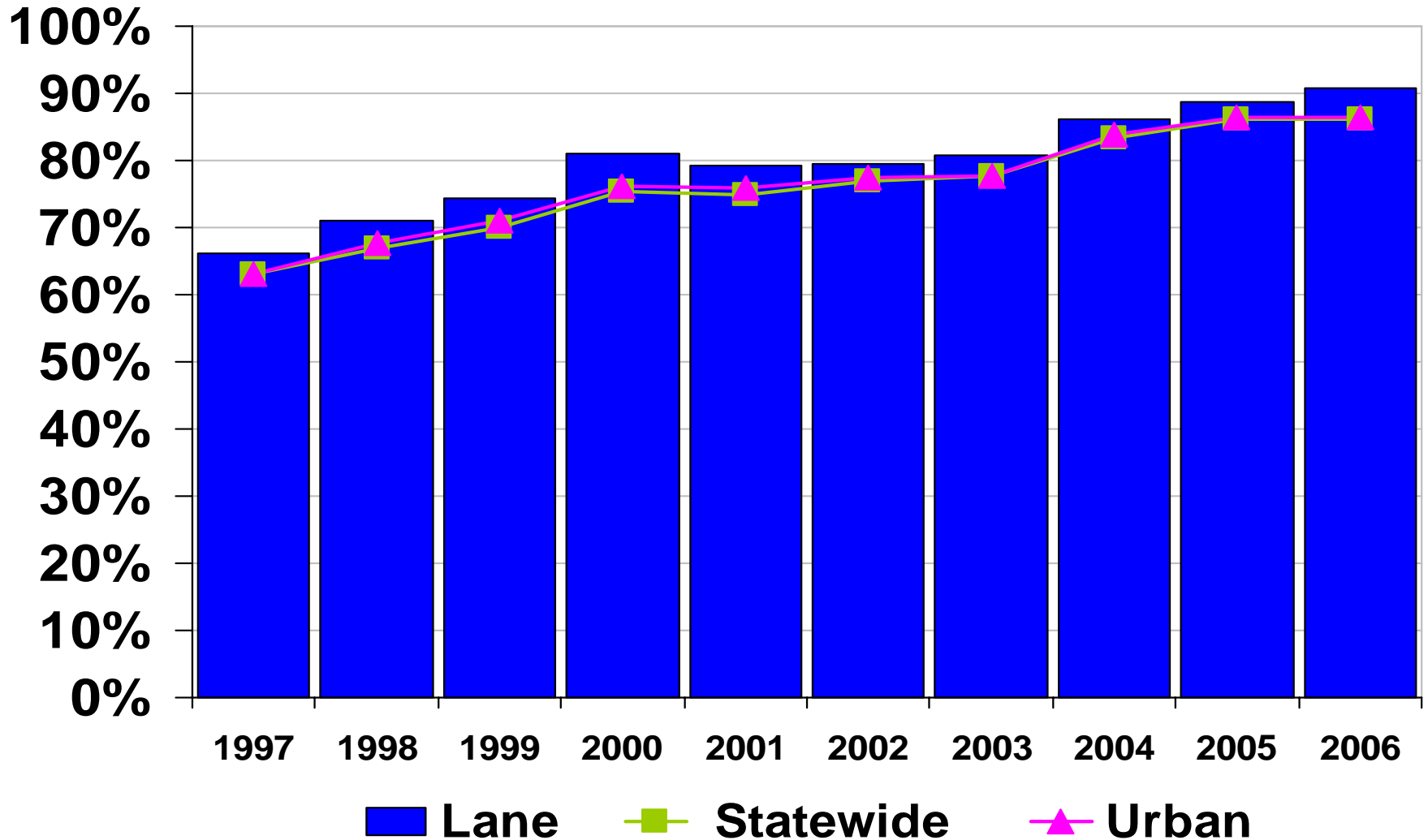

Percent of 8th grade students who achieve established skills in reading

Oregon Benchmark 20a

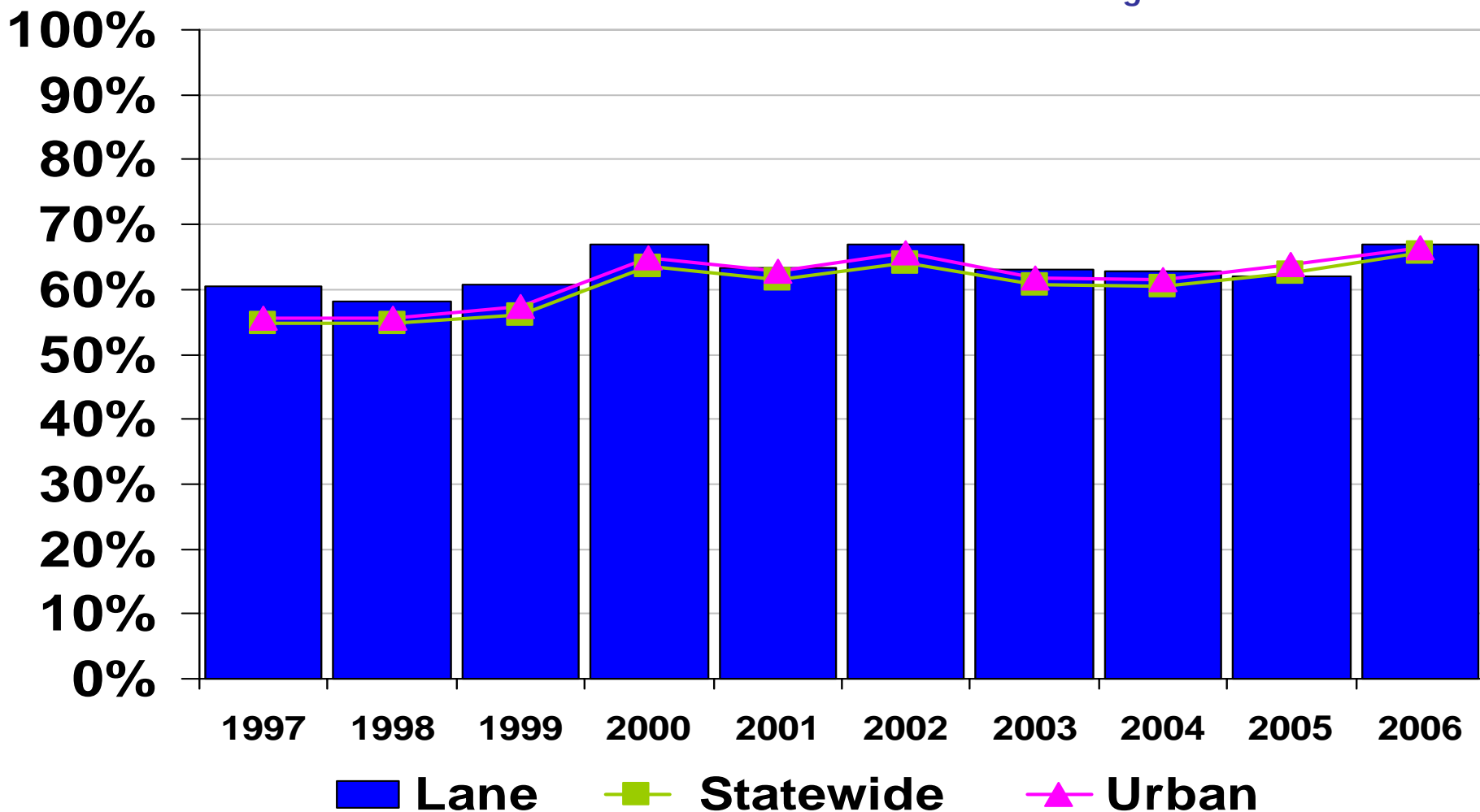

Percent of 8th grade students who achieve established skills in math

Oregon Benchmark 20b

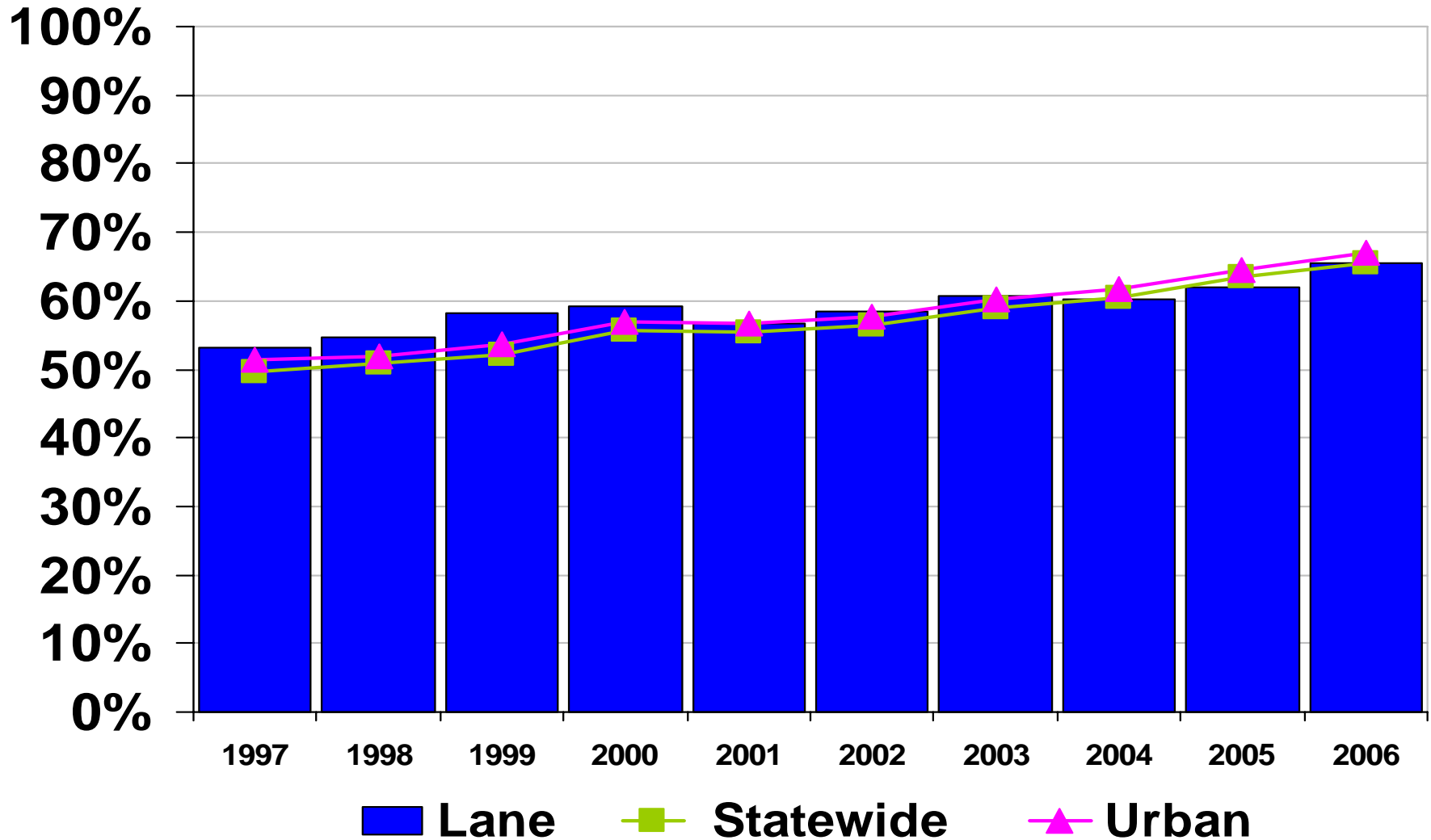

High school dropout rate (grades 9-12 for the listed school year)

Oregon Benchmark 22

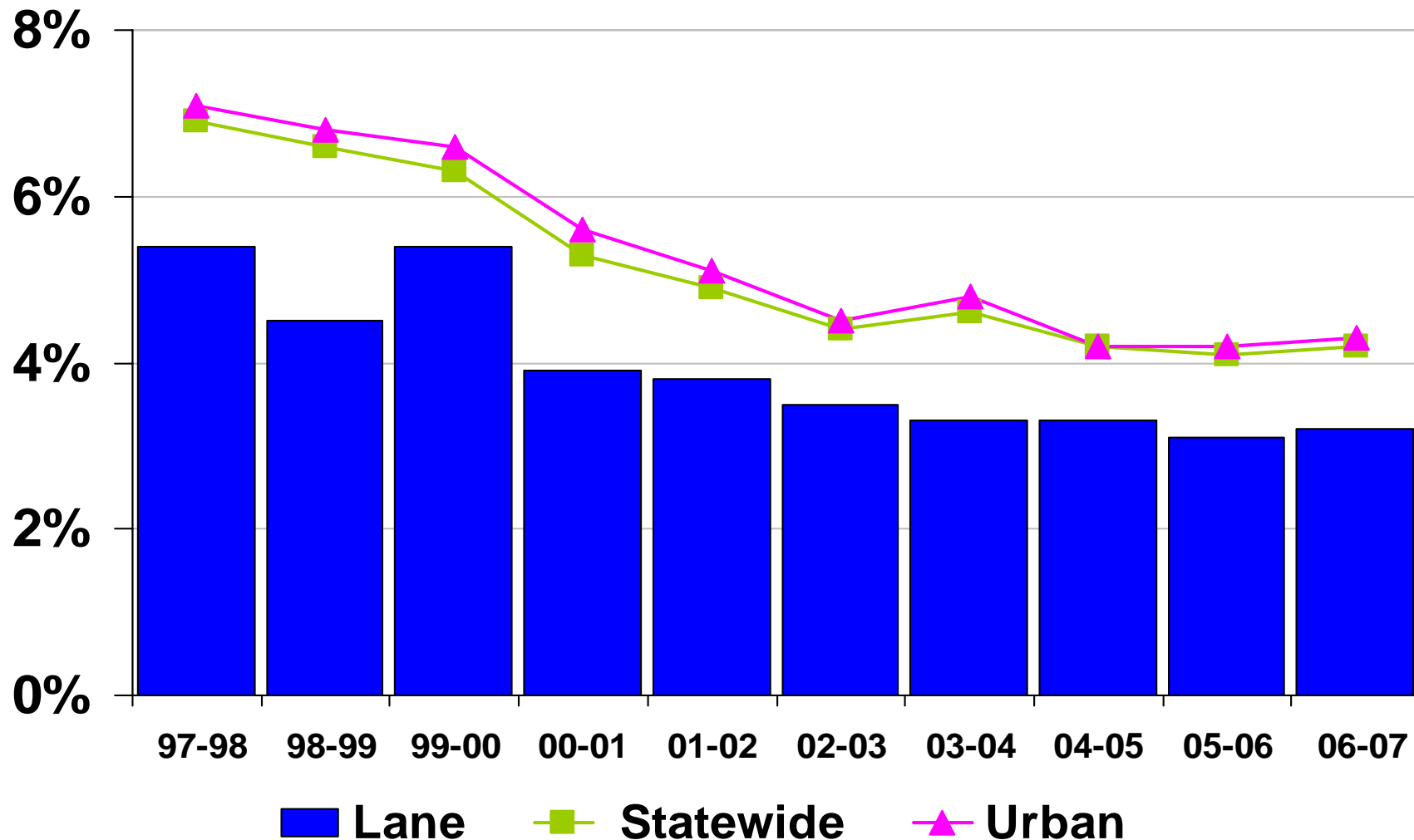

Percent of Oregon adults who have completed high school (or GED) or more

Oregon Benchmark 23

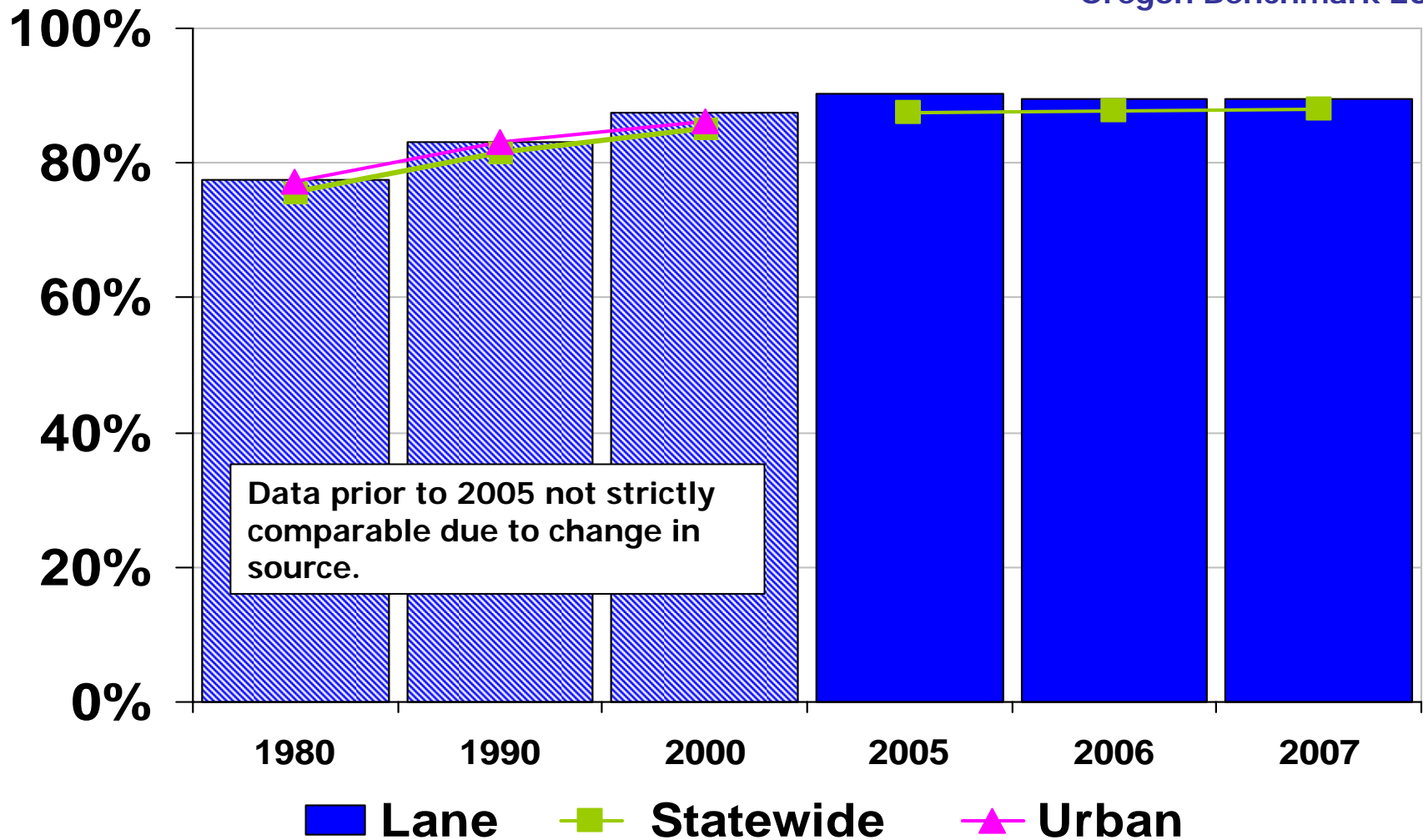

Percent of Oregon adults who have completed a Baccalaureate degree or more

Oregon Benchmark 26a

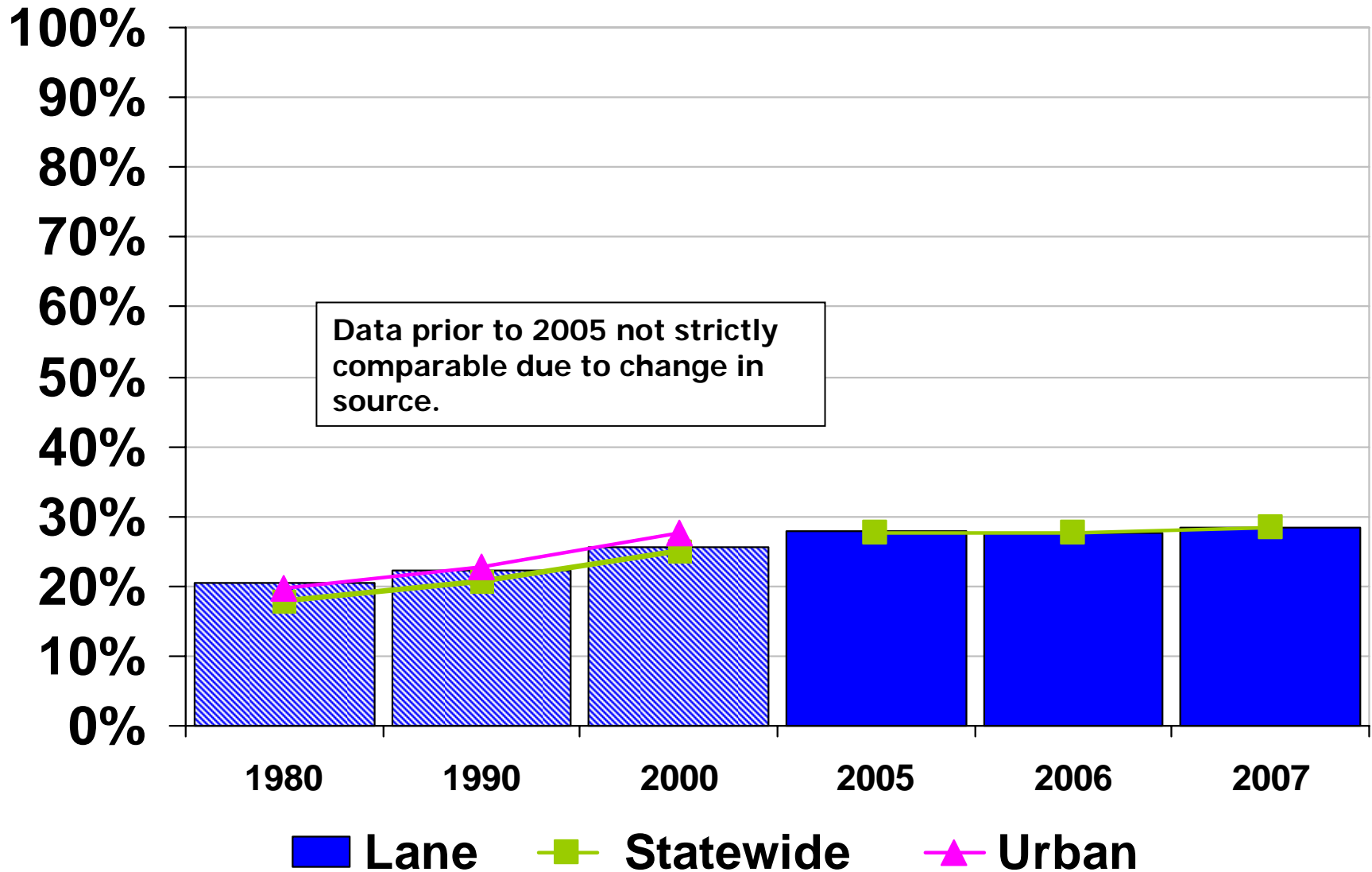

Source: US Census Bureau decennial census for 1980-2000; American Community Survey 2005 on.

Civic Engagement

- Voting

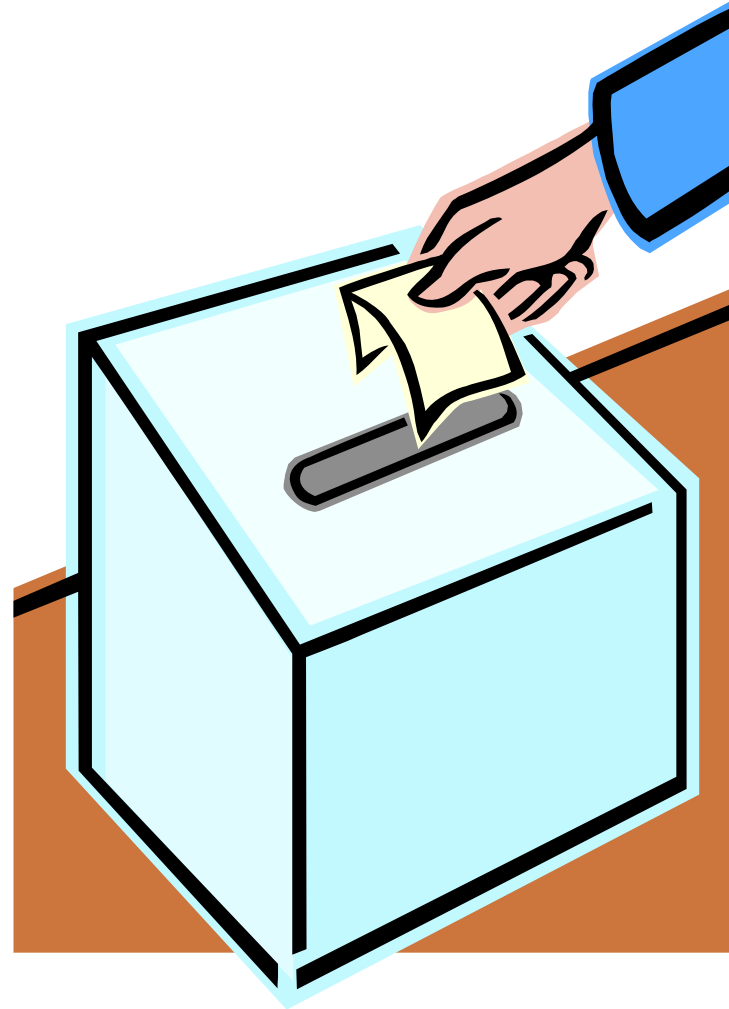

Percent of registered voters who participated in biennial general elections

Related to Oregon Benchmark 31

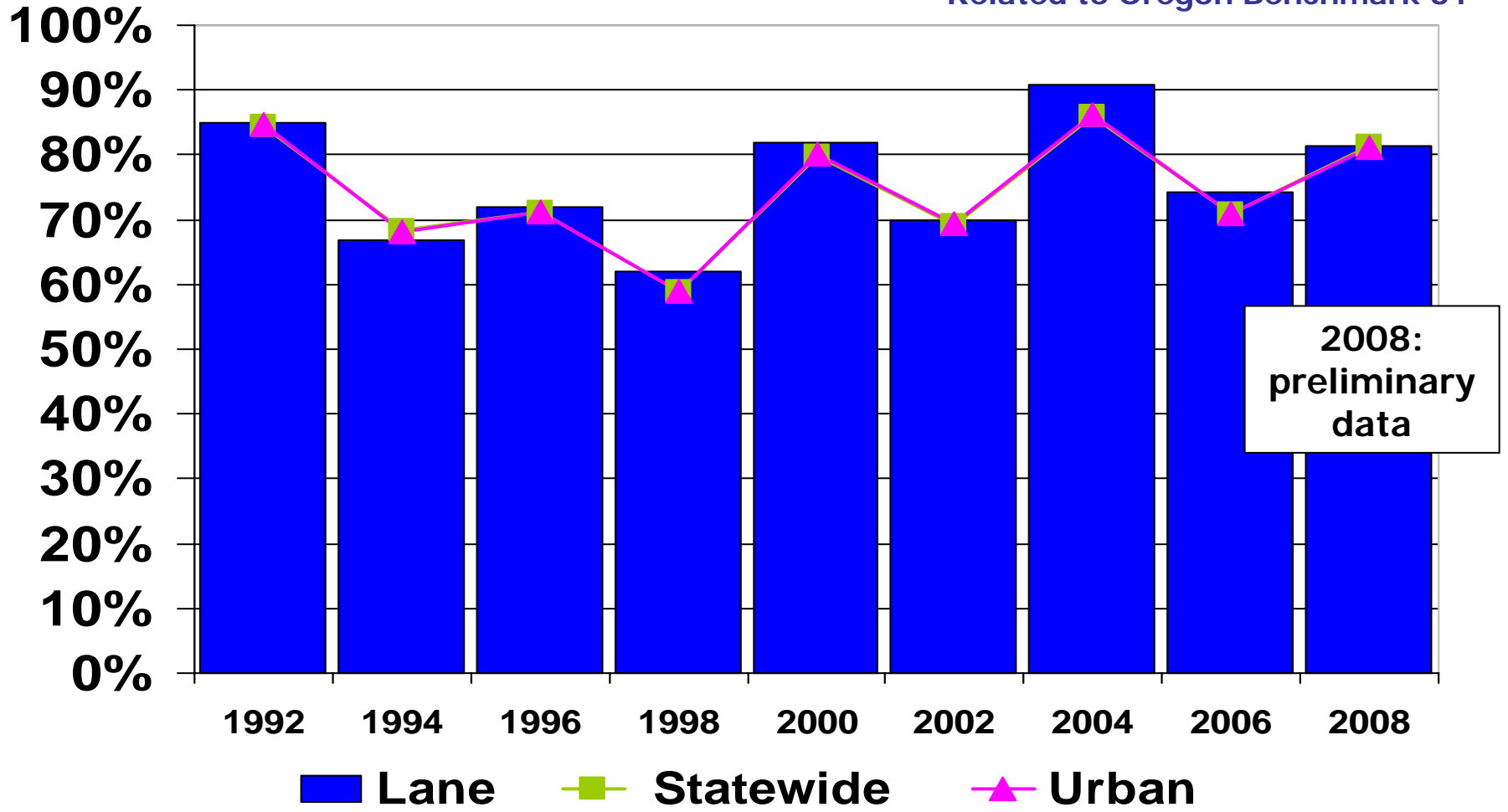

Source: Oregon Secretary of State's Office, Elections Division

Social Support: Health

- Teen Pregnancy
- Prenatal Care
- Infant Mortality
- Immunizations
- HIV Diagnosis
- Premature Death
- Child Care Availability

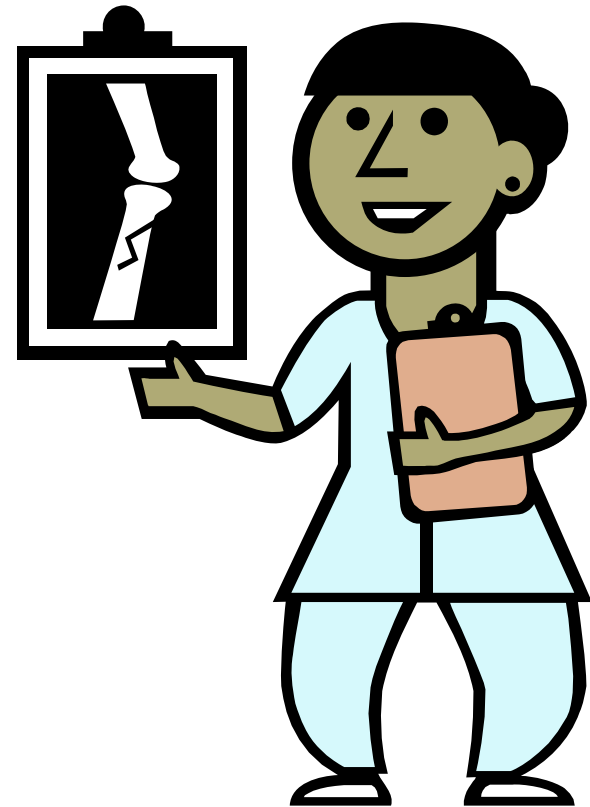

Pregnancy rate per 1,000 females ages 15-17

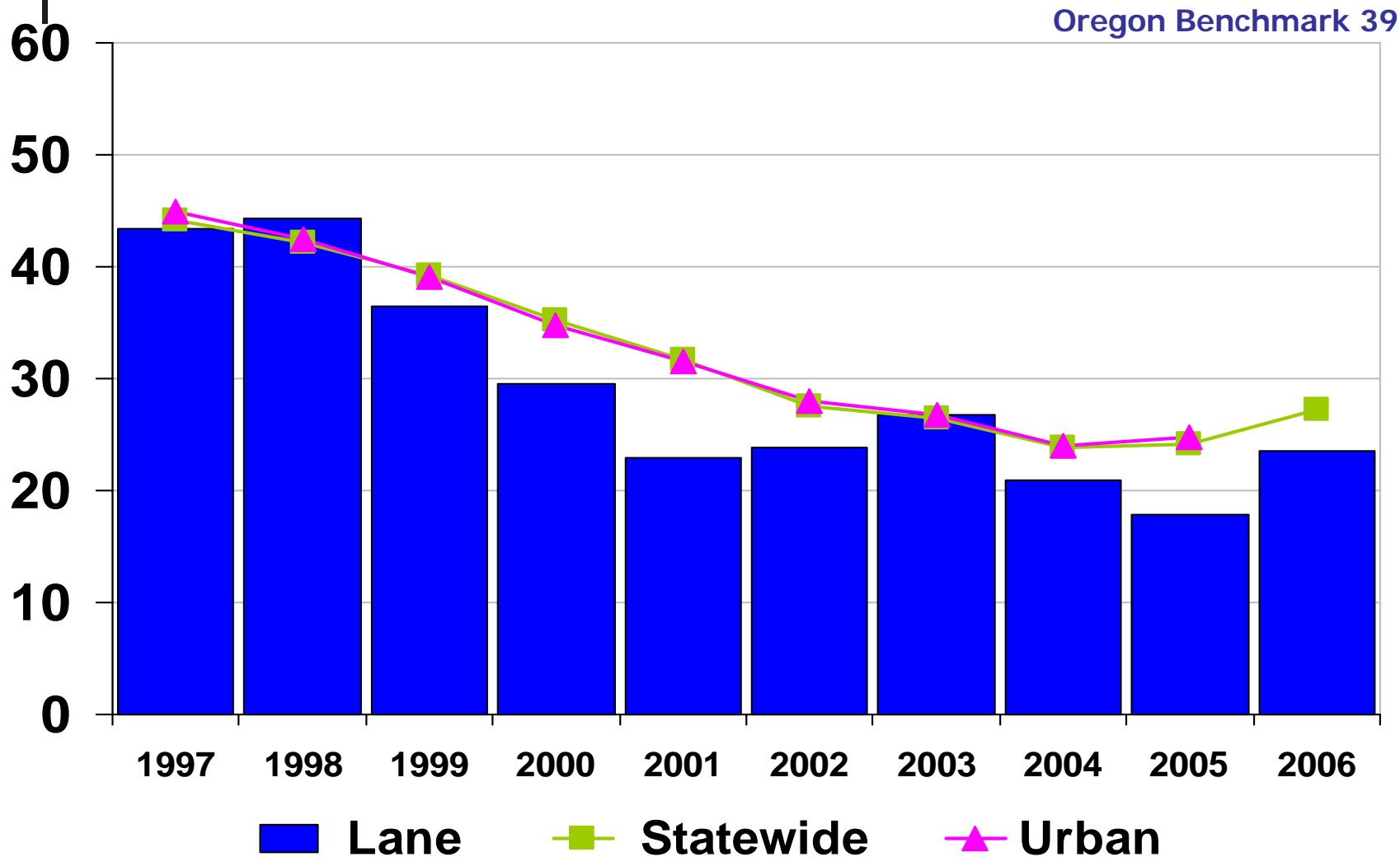

Percent of babies whose mothers received prenatal care beginning in the first trimester

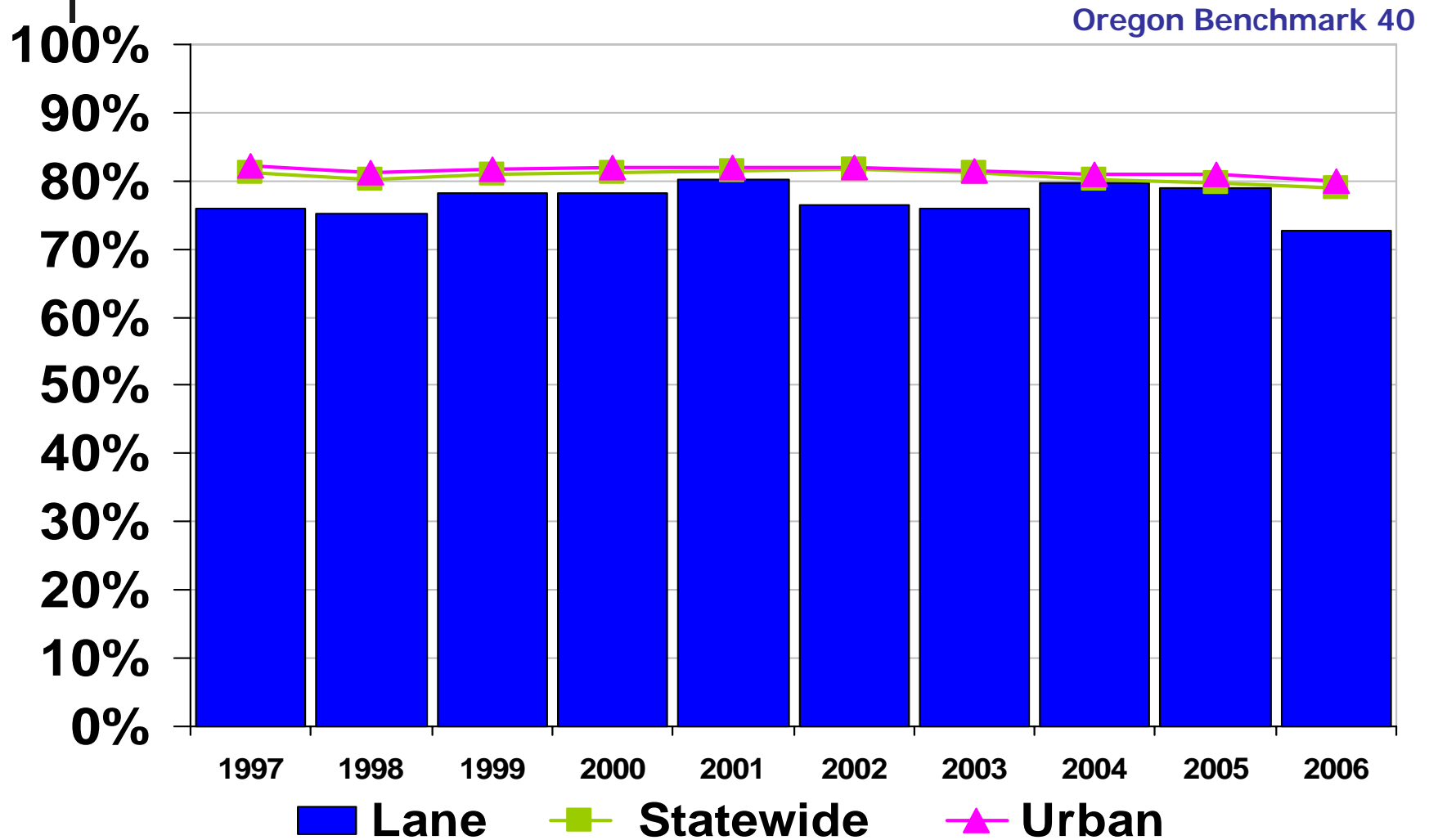

Infant mortality rate per 1,000

Oregon Benchmark 41

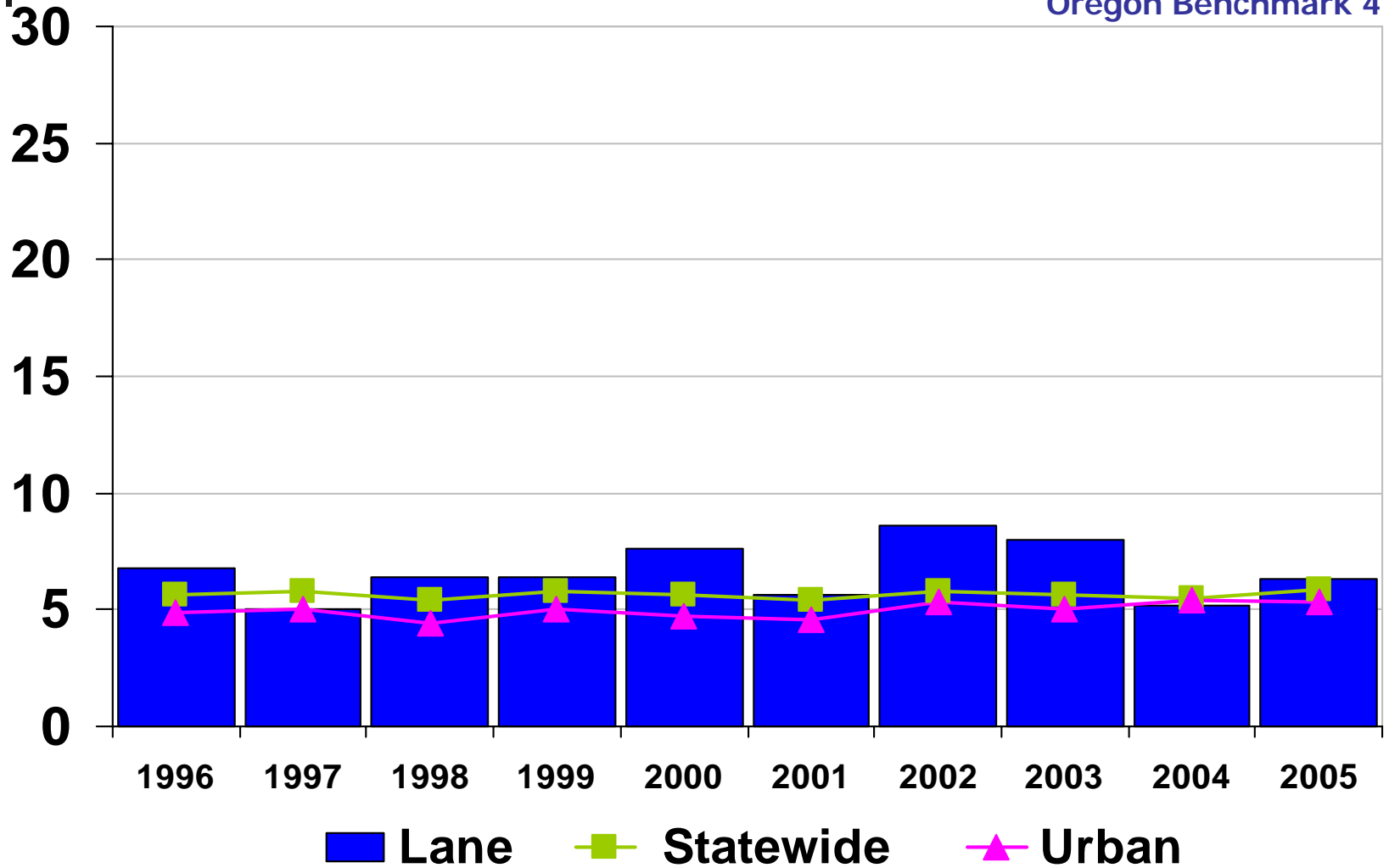

Percent of two-year-olds who are adequately immunized

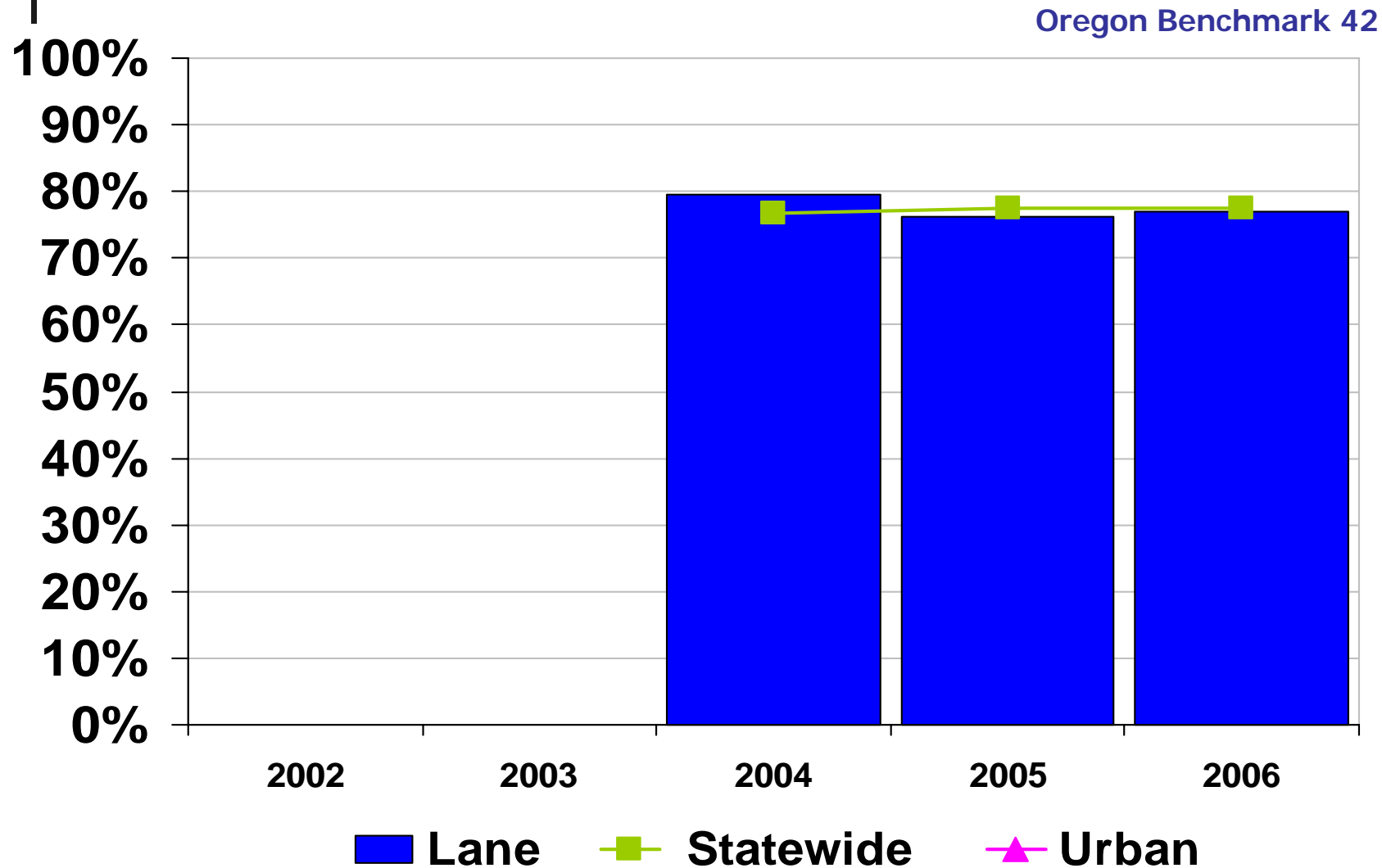

New HIV infections among Oregonians, ages 13 and older, by year of initial diagnosis: a. number

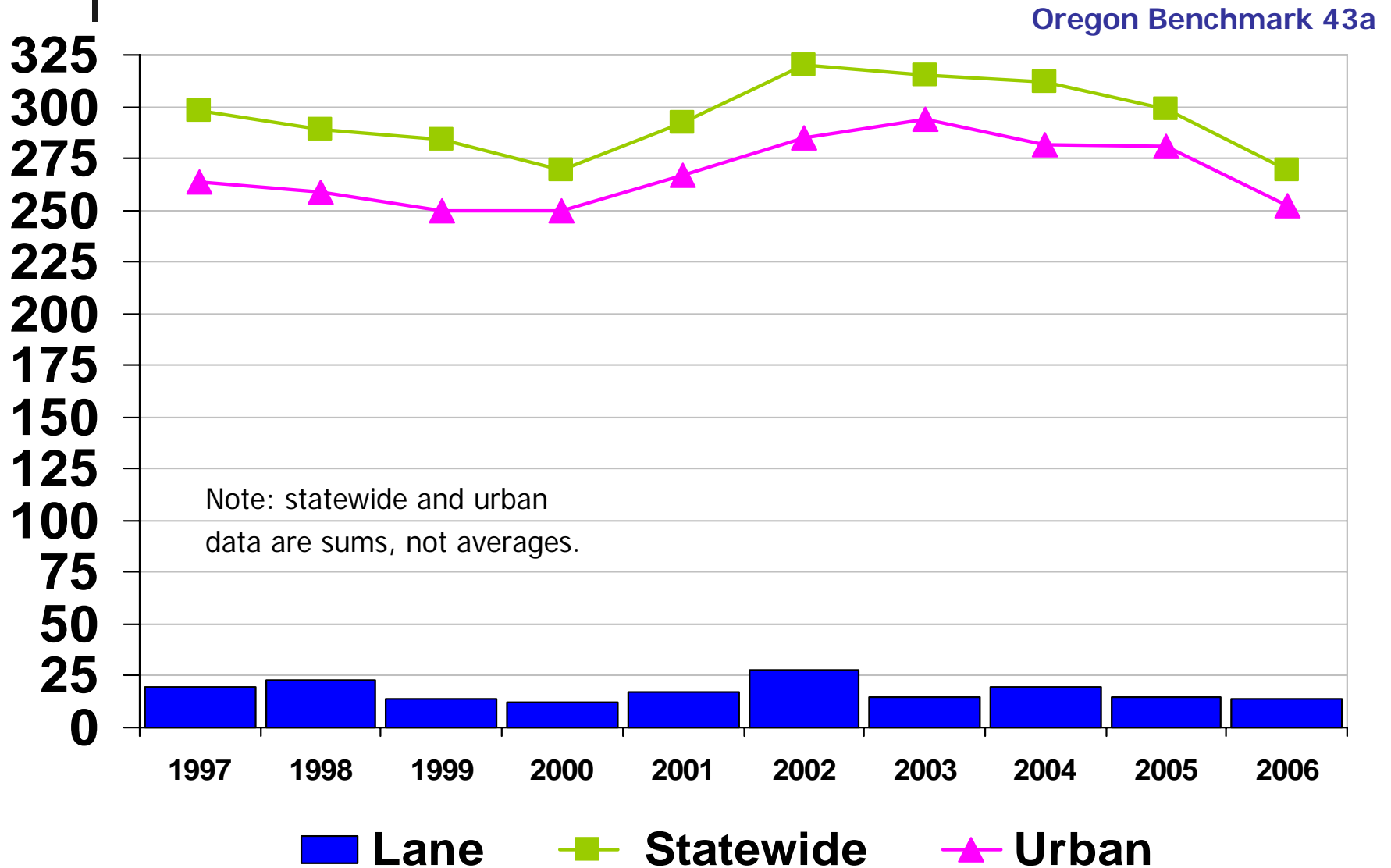

Premature Death: Years of life lost before age 70 (per 1,000 population)

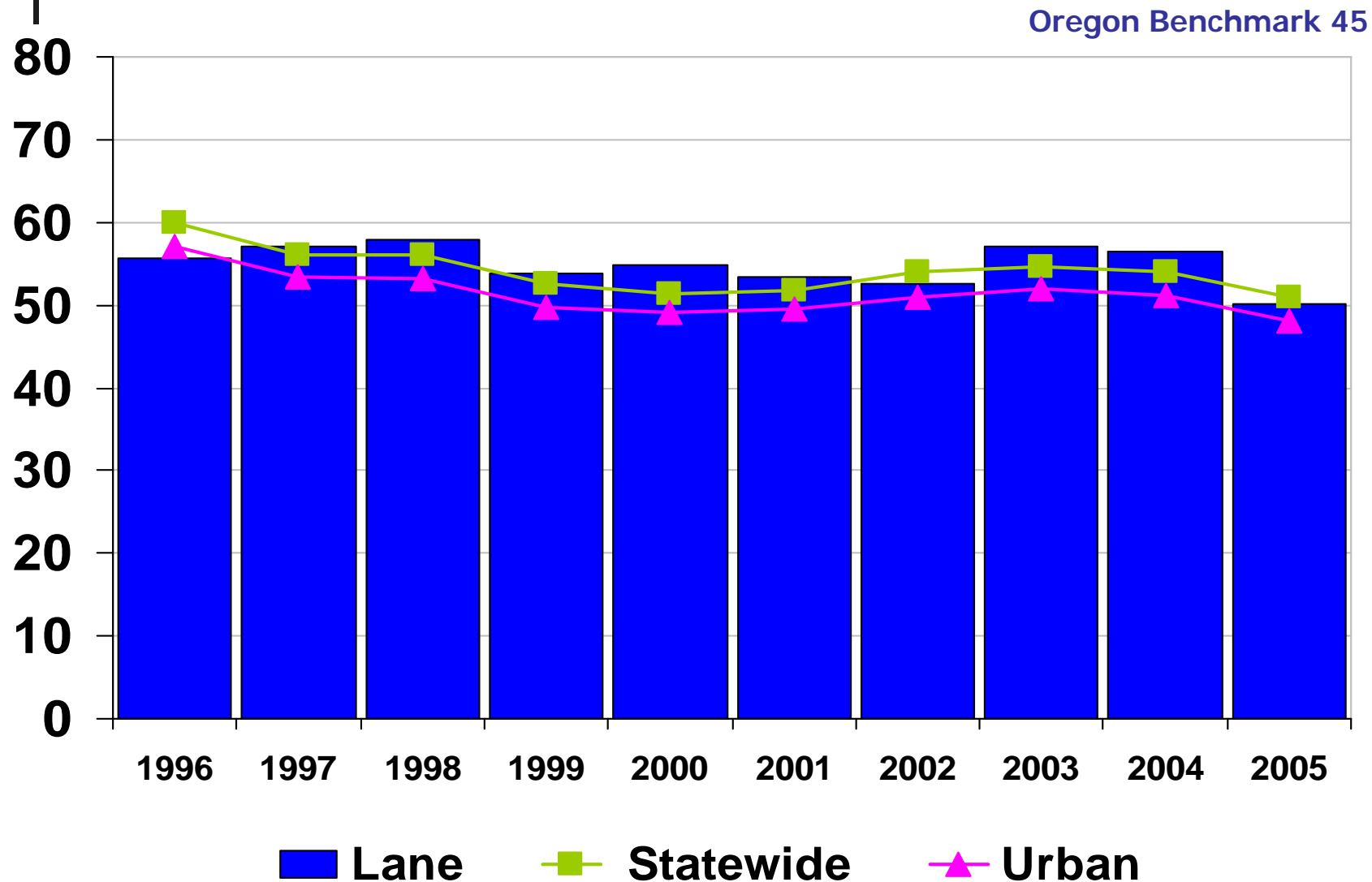

Number of child care slots available for every 100 children under age 13

Oregon Benchmark 48

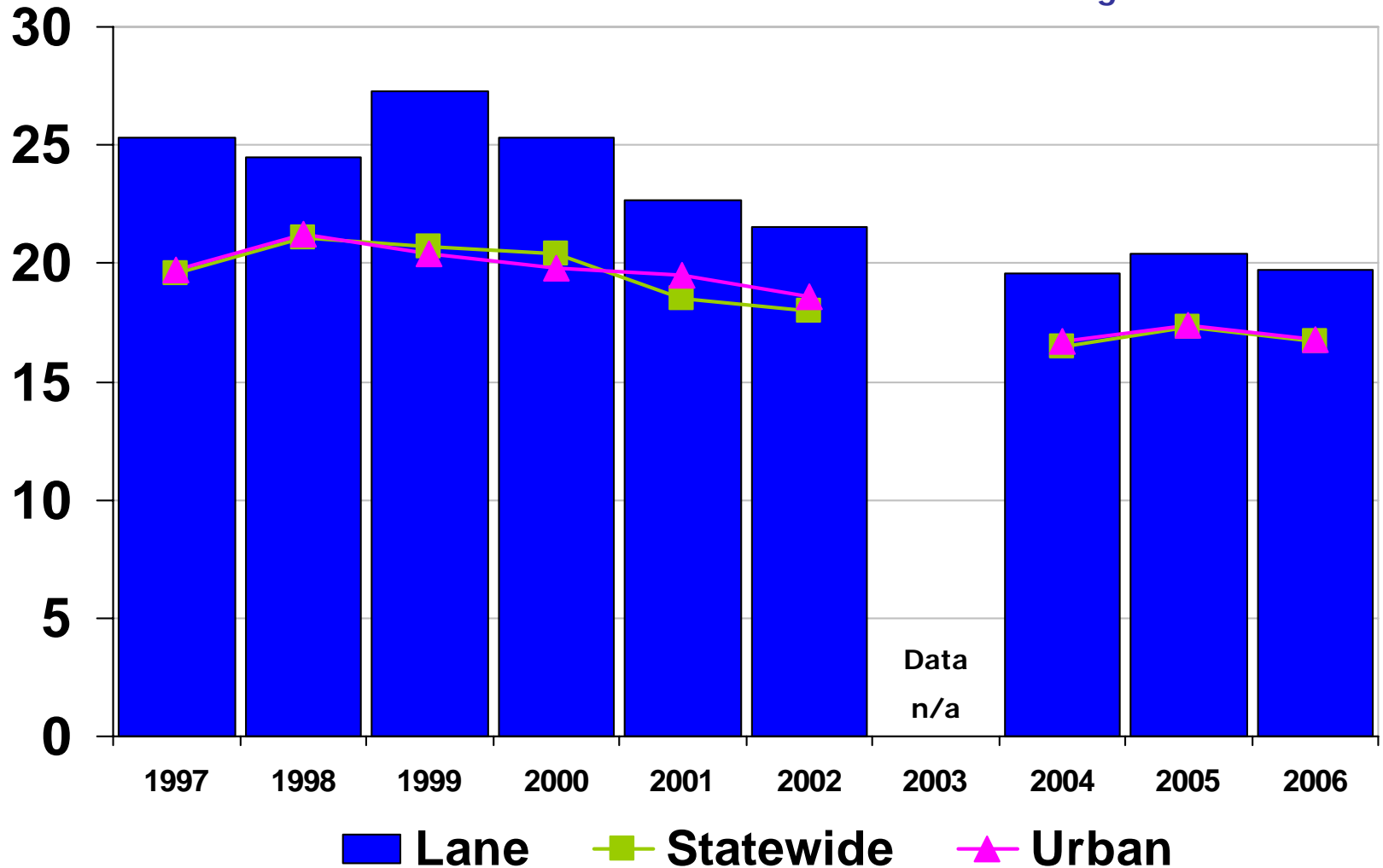

Social Support: Protection

- Protection

- Teen Substance Abuse
- Child Abuse or Neglect
- Alcohol/Tobacco During Pregnancy

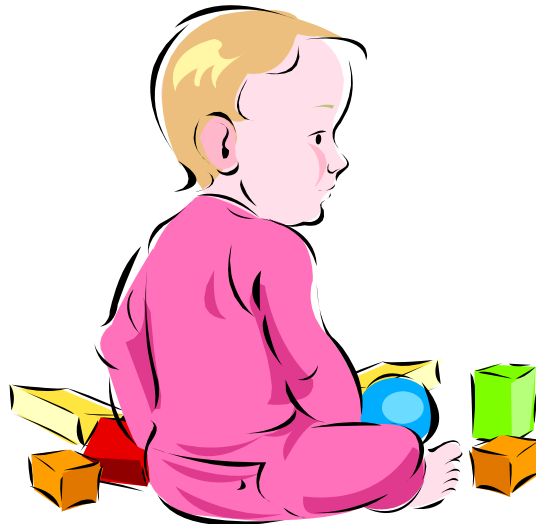

Percent of 8th grade students who report using alcohol in the previous 30 days

Oregon Benchmark 50a

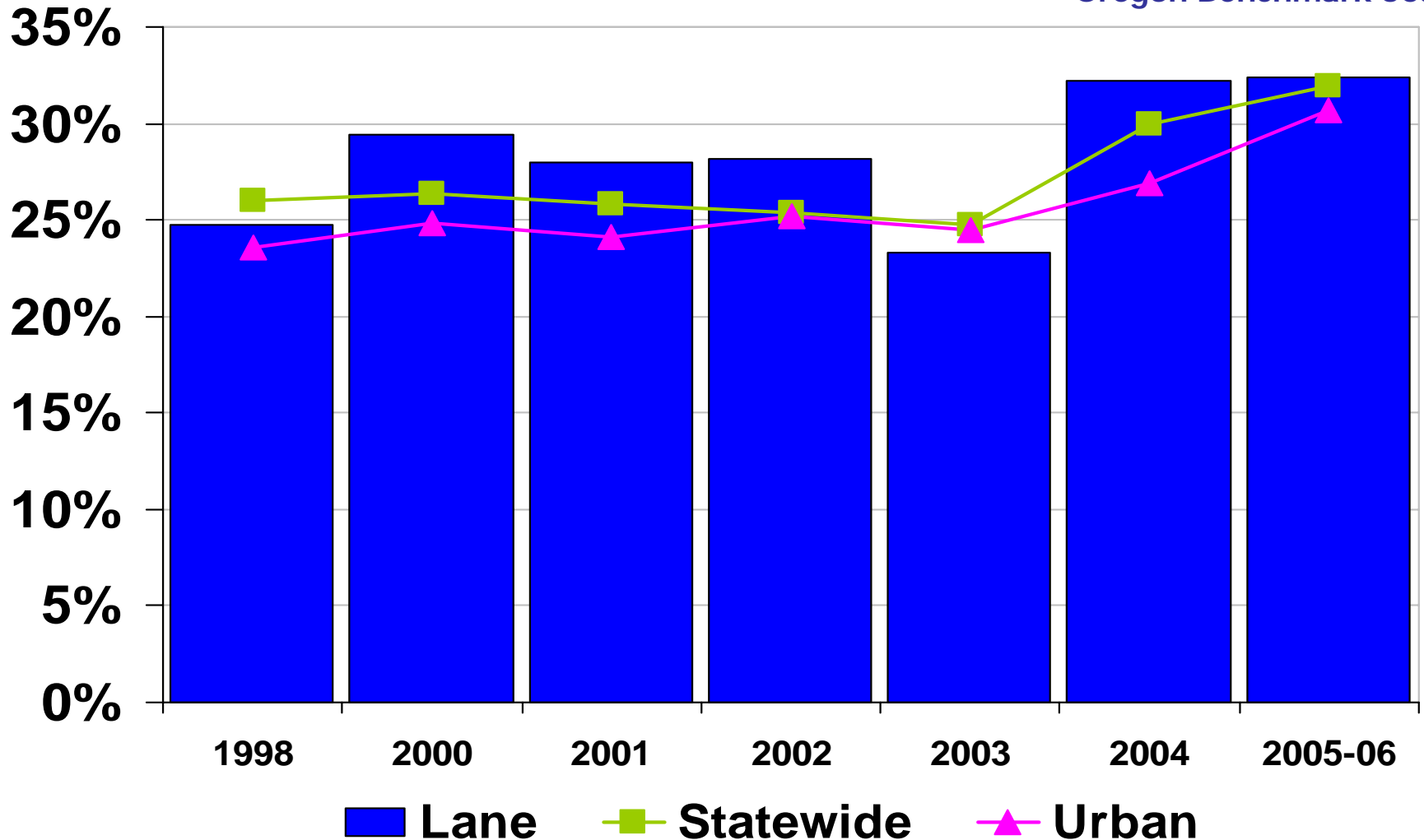

Percent of 8th grade students who report using illicit drugs in the previous 30 days

Oregon Benchmark 50b

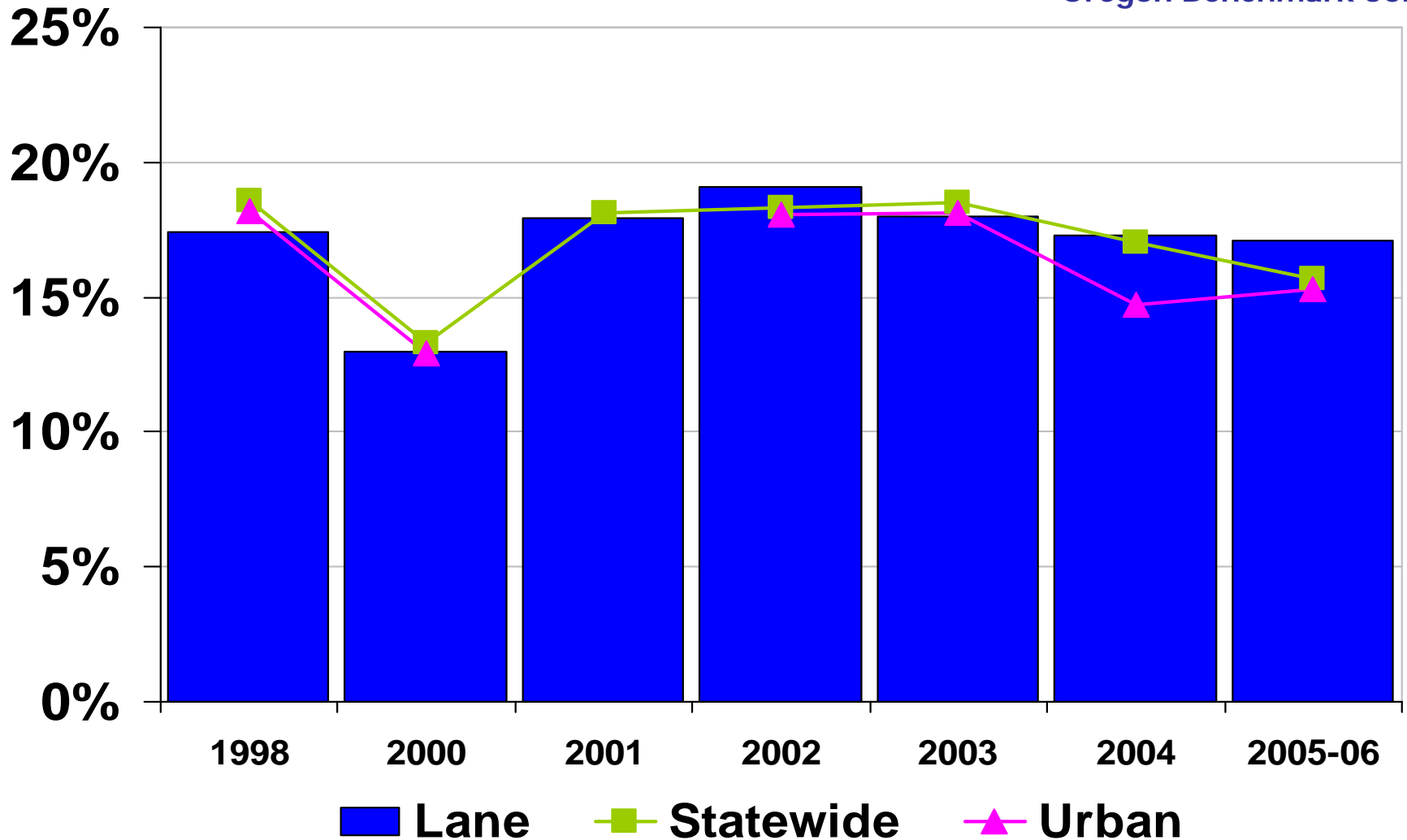

Percent of 8th grade students who report using cigarettes in the previous 30 days

Oregon Benchmark 50c

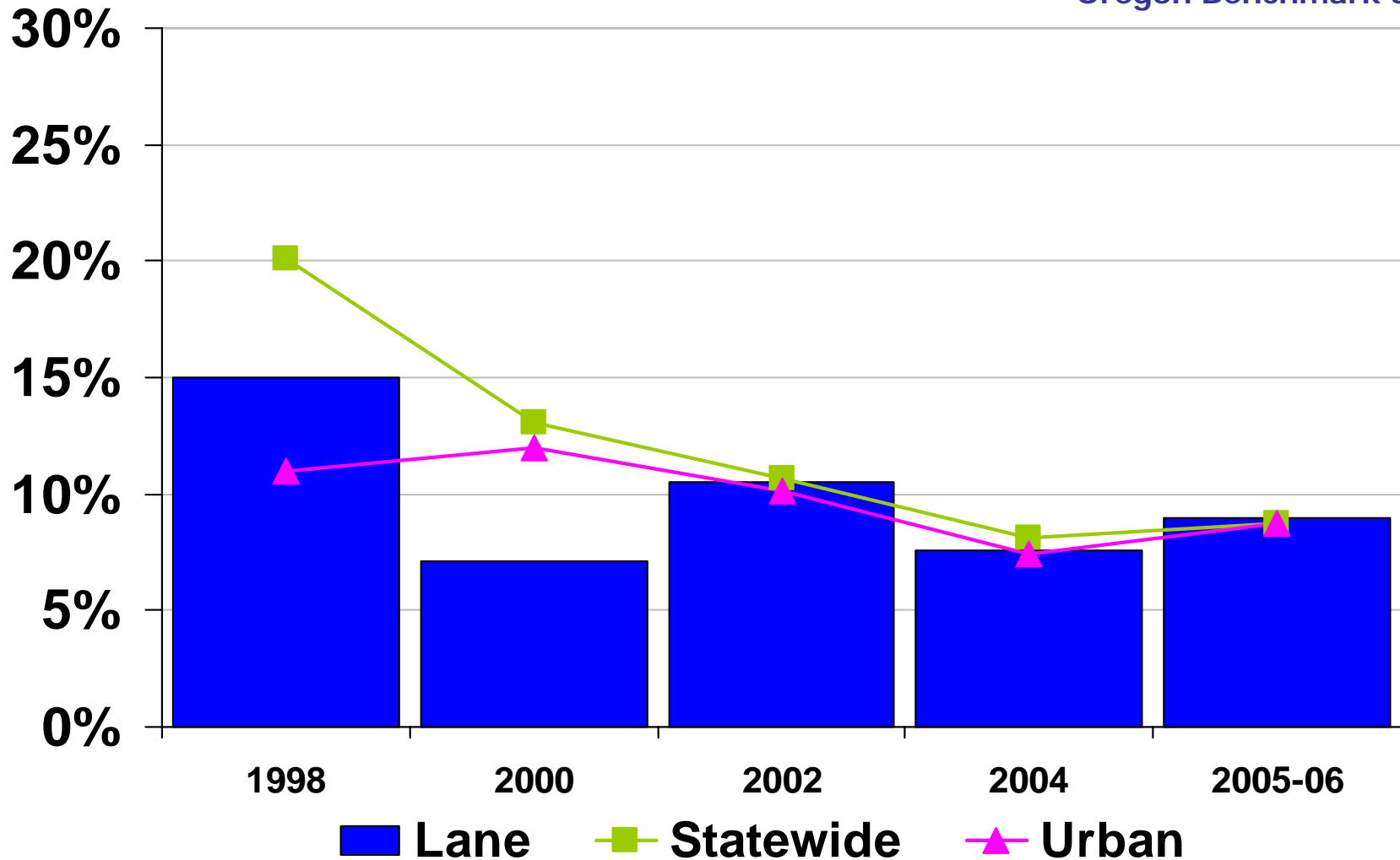

Number of children who are abused or neglected or are at risk of abuse or neglect (per 1,000)

Oregon Benchmark 51a

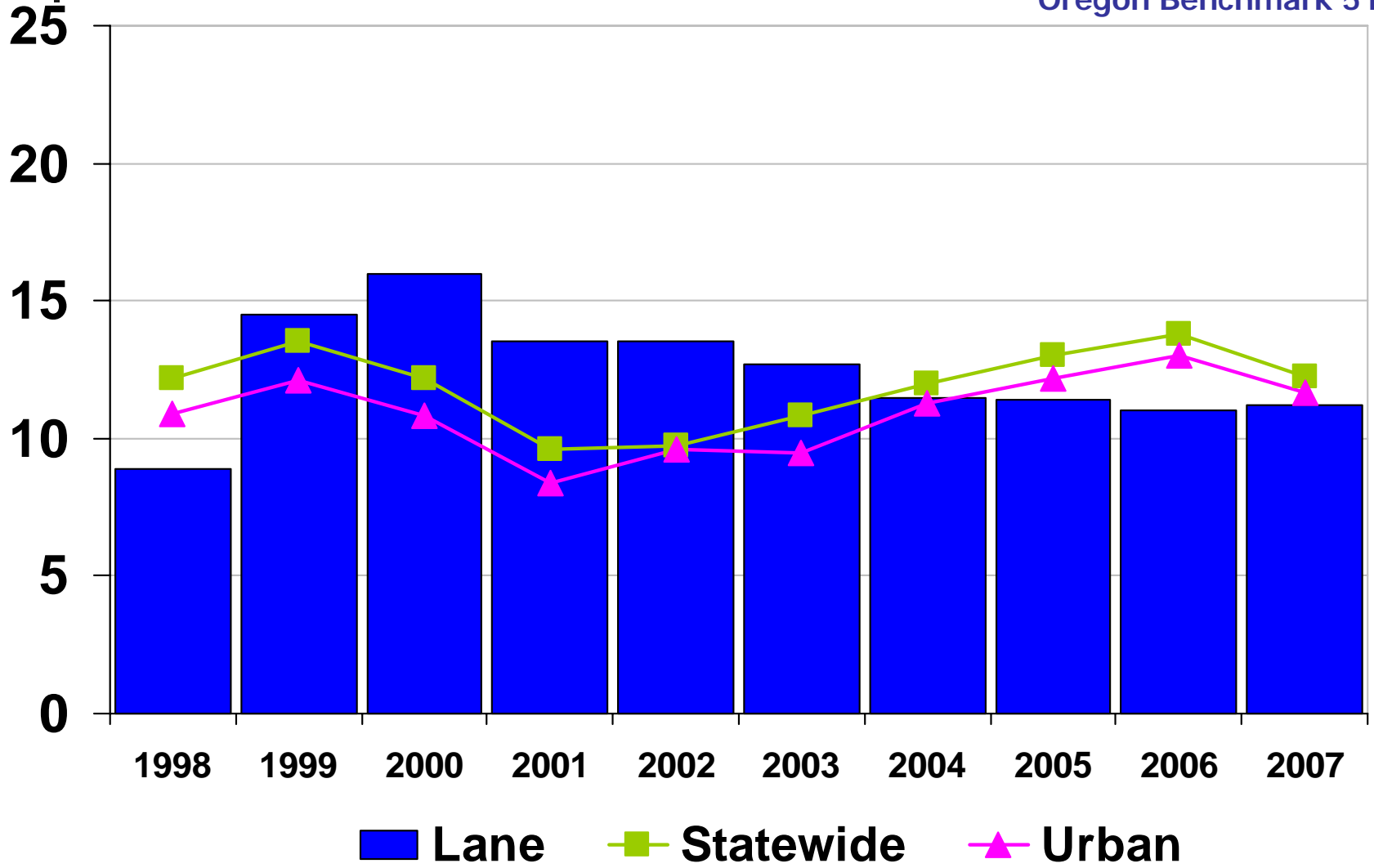

Source: Oregon Department of Human Services, CAF Program Performance and Reporting Research Unit

Percent of infants whose mothers used tobacco during pregnancy (self-reported)

Oregon Benchmark 53b

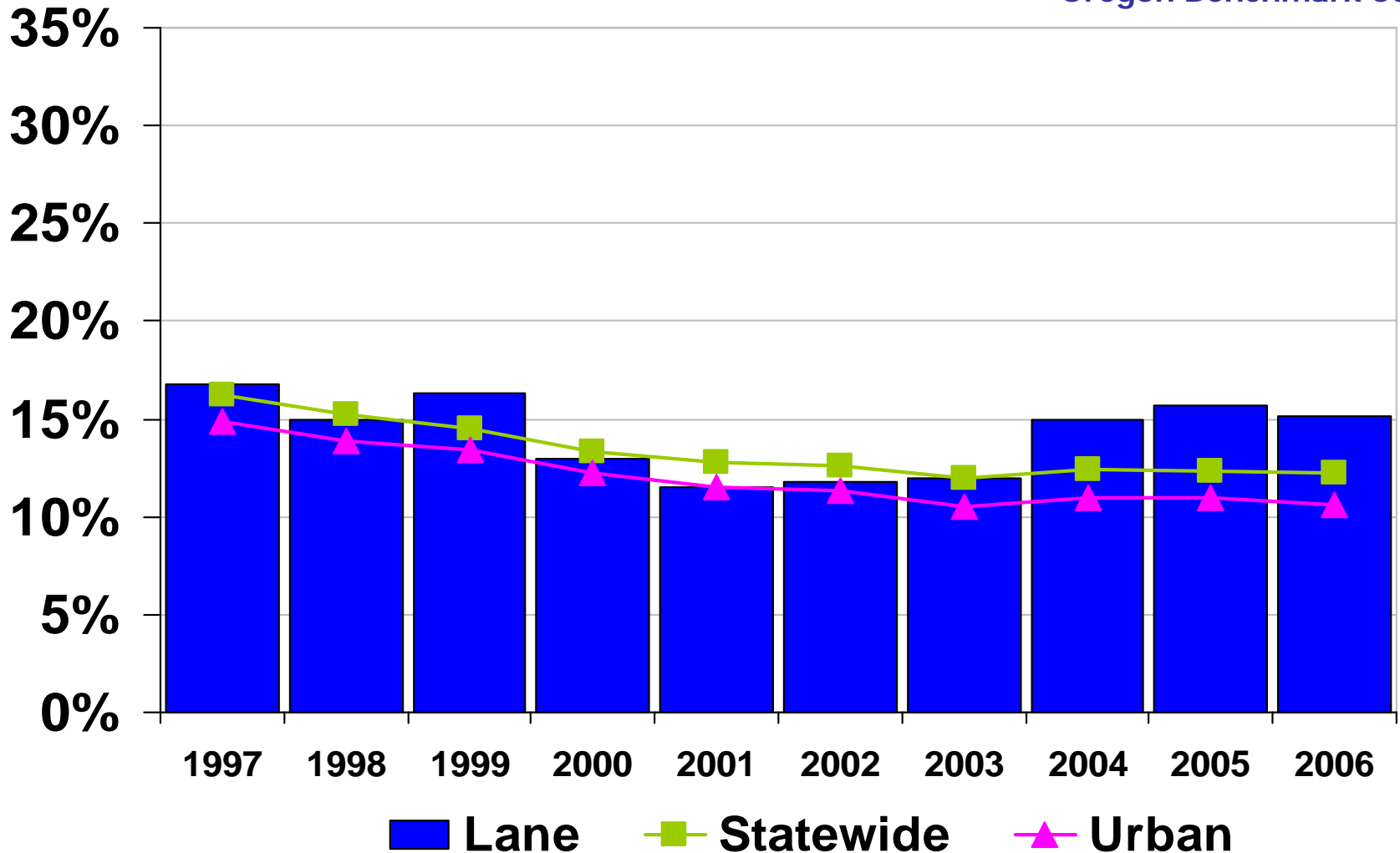

Social Support: Poverty & Independent Living

- Poverty
 - Poverty
 - Homelessness
- Independent Living
 - Independent Seniors

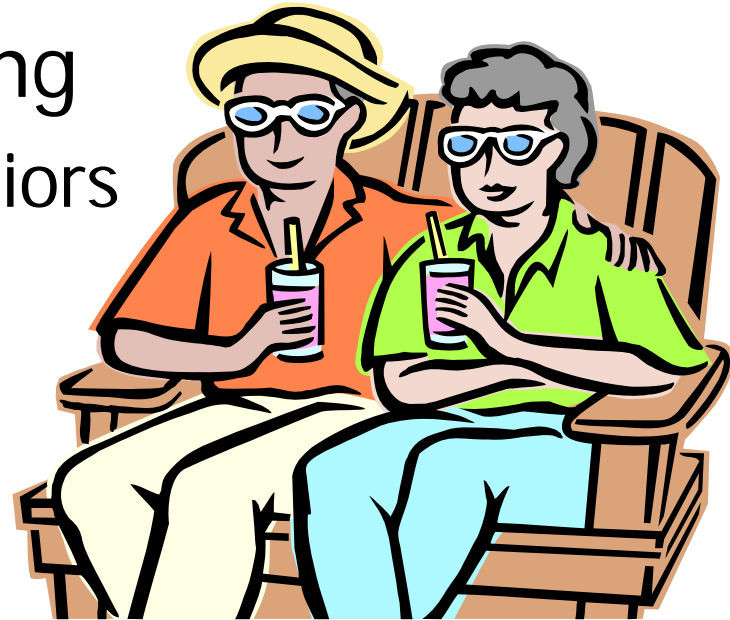

Percent of population with household incomes below 100% of the federal poverty level

Oregon Benchmark 54

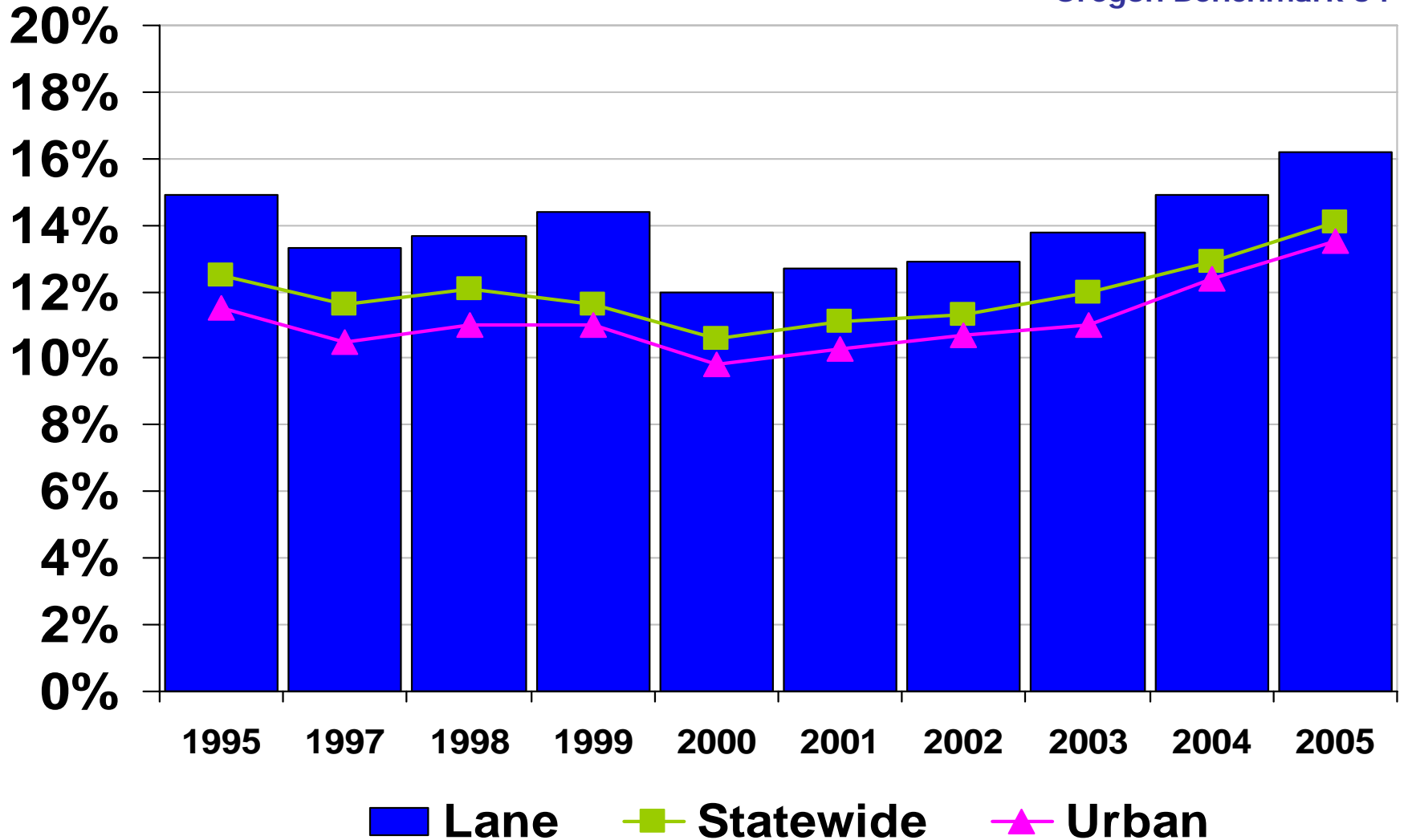

Source: Current Population Survey (from US Bureau of Labor Statistics and US Census Bureau)

Number of Oregonians who are homeless on any given night (per 10,000)

Oregon Benchmark 56

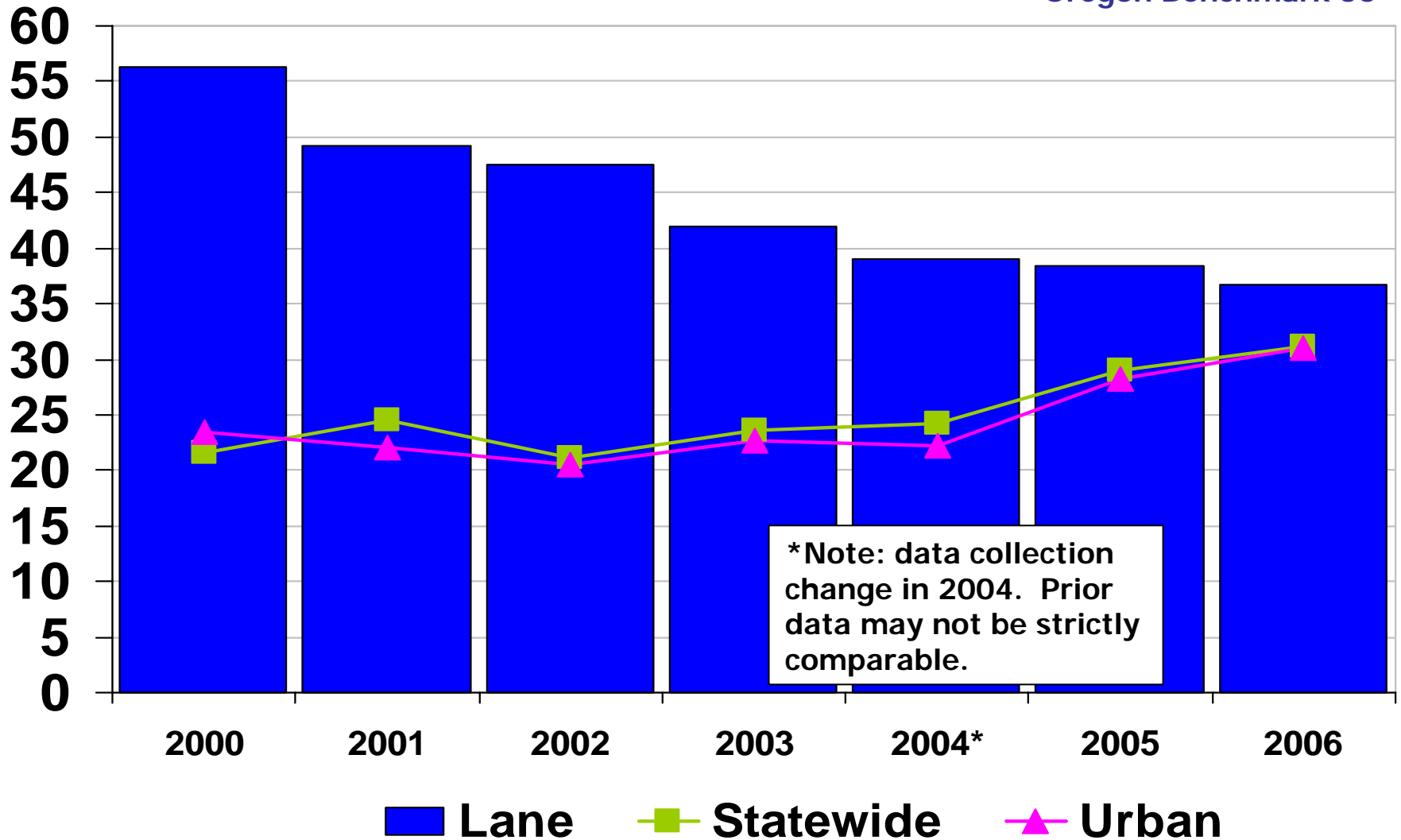

Percent of seniors living outside of nursing facilities

Oregon Benchmark 59

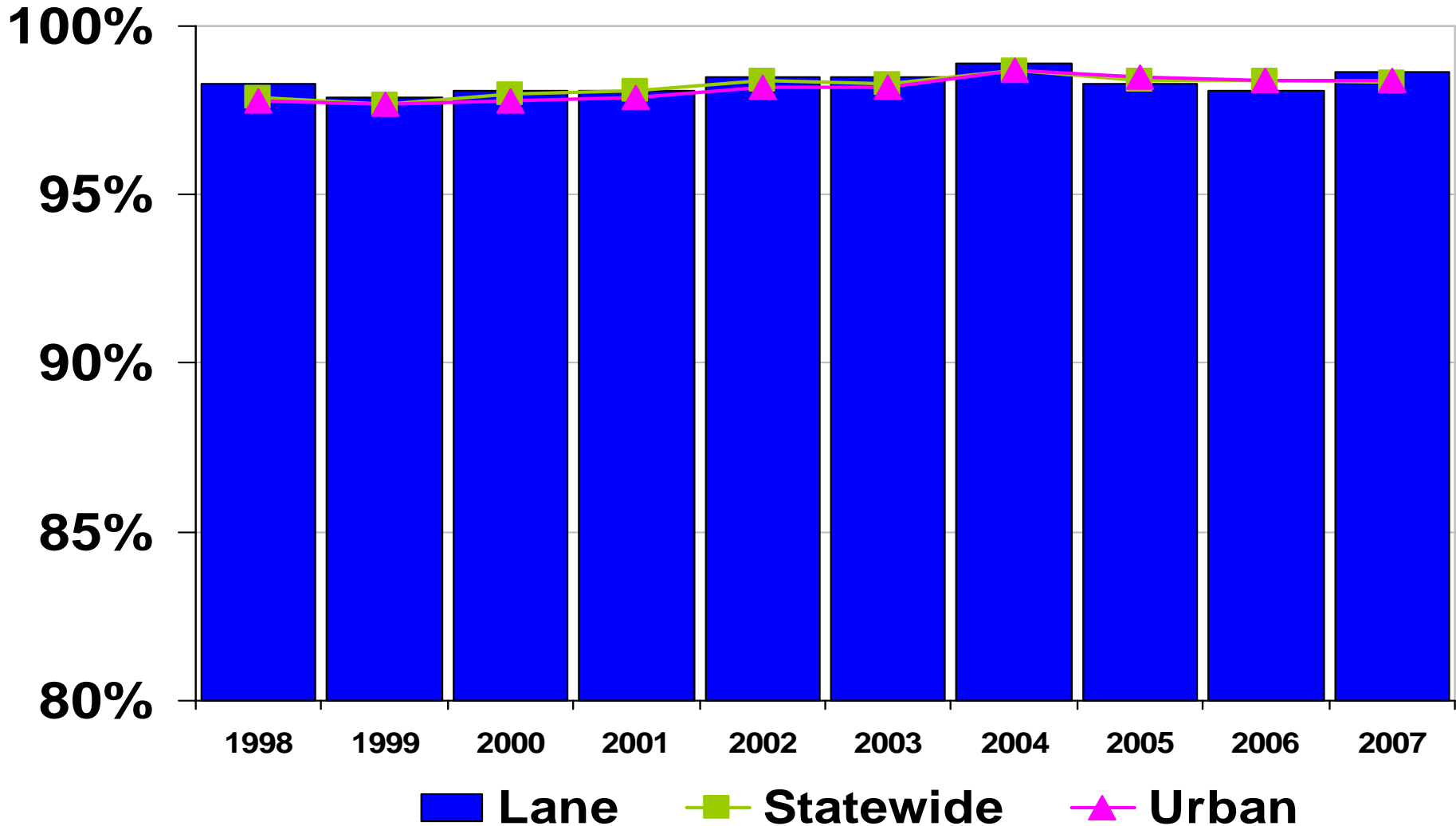

Oregonians with disabilities who work

Oregon Benchmark 60

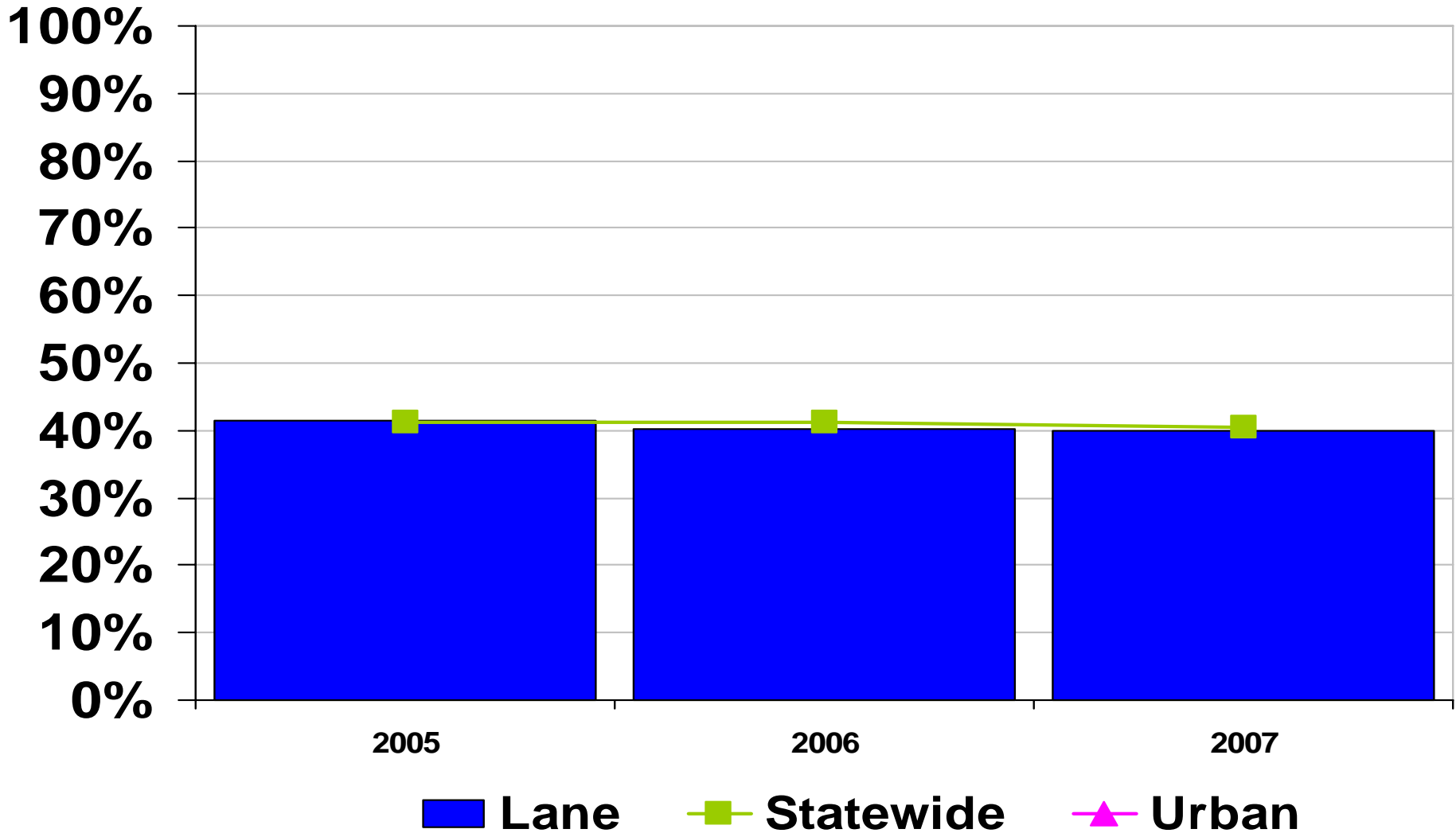

Public Safety

- Crime
 - Overall Crime
 - Juvenile Arrests
 - Juvenile Recidivism

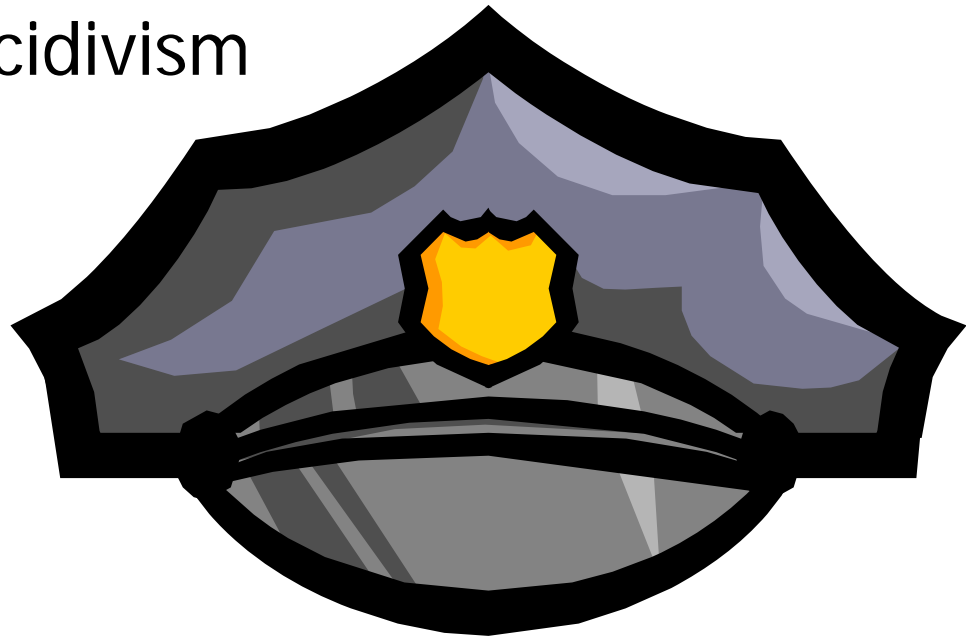

Overall reported crimes per 1,000 population

Oregon Benchmark 62

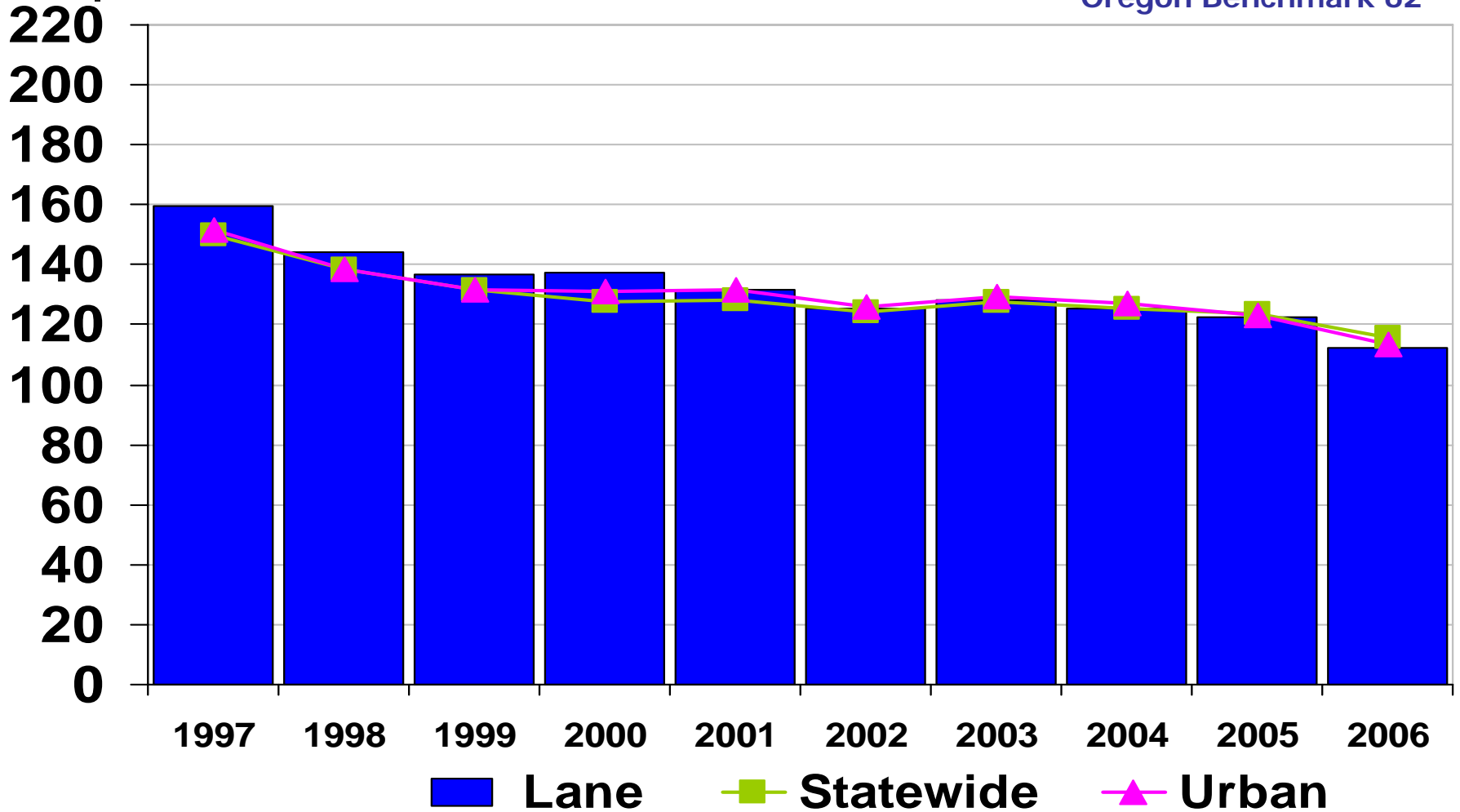

Source: Oregon State Police, Uniform Crime Reporting Program. Population estimates are provided either by official census or estimates by Portland State University, Population Research Center

Reported crimes against persons per 1,000 population

Oregon Benchmark 62a

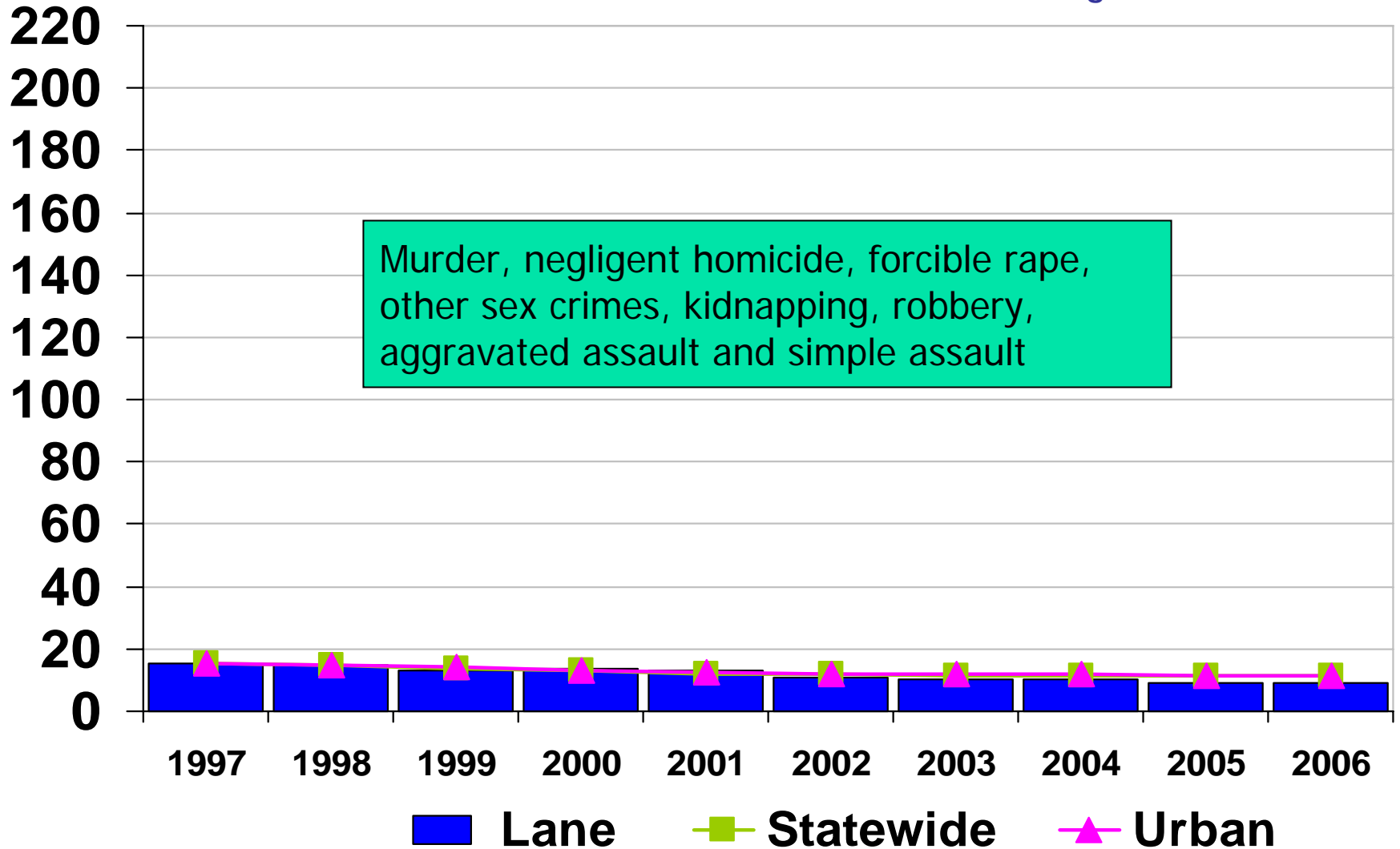

Source: Oregon State Police, Uniform Crime Reporting Program. Population estimates are provided either by official census or estimates by Portland State University, Population Research Center

Reported property crimes per 1,000 population

Oregon Benchmark 62b

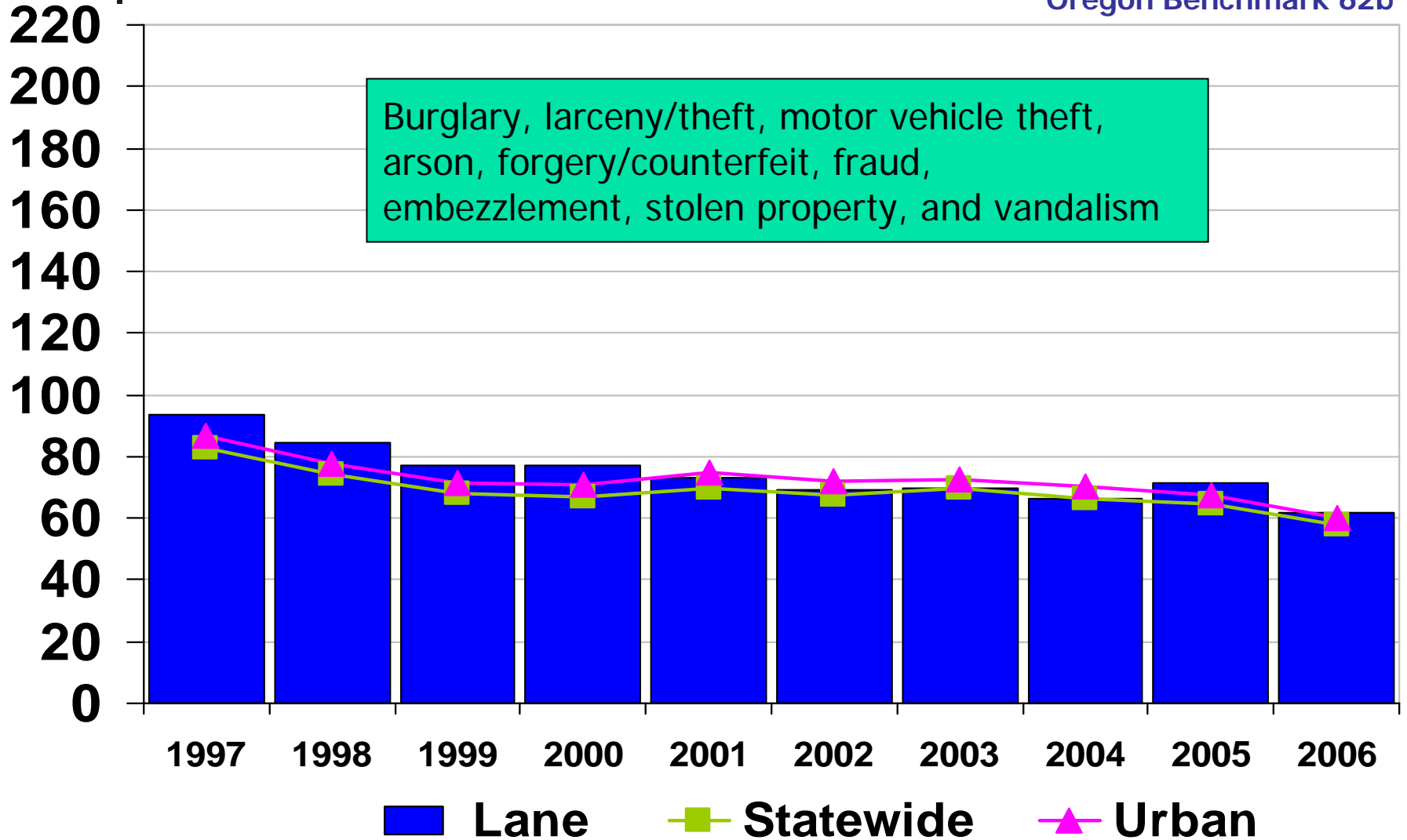

Source: Oregon State Police, Uniform Crime Reporting Program. Population estimates are provided either by official census or estimates by Portland State University, Population Research Center

Reported behavioral crimes per 1,000 population

Oregon Benchmark 62c

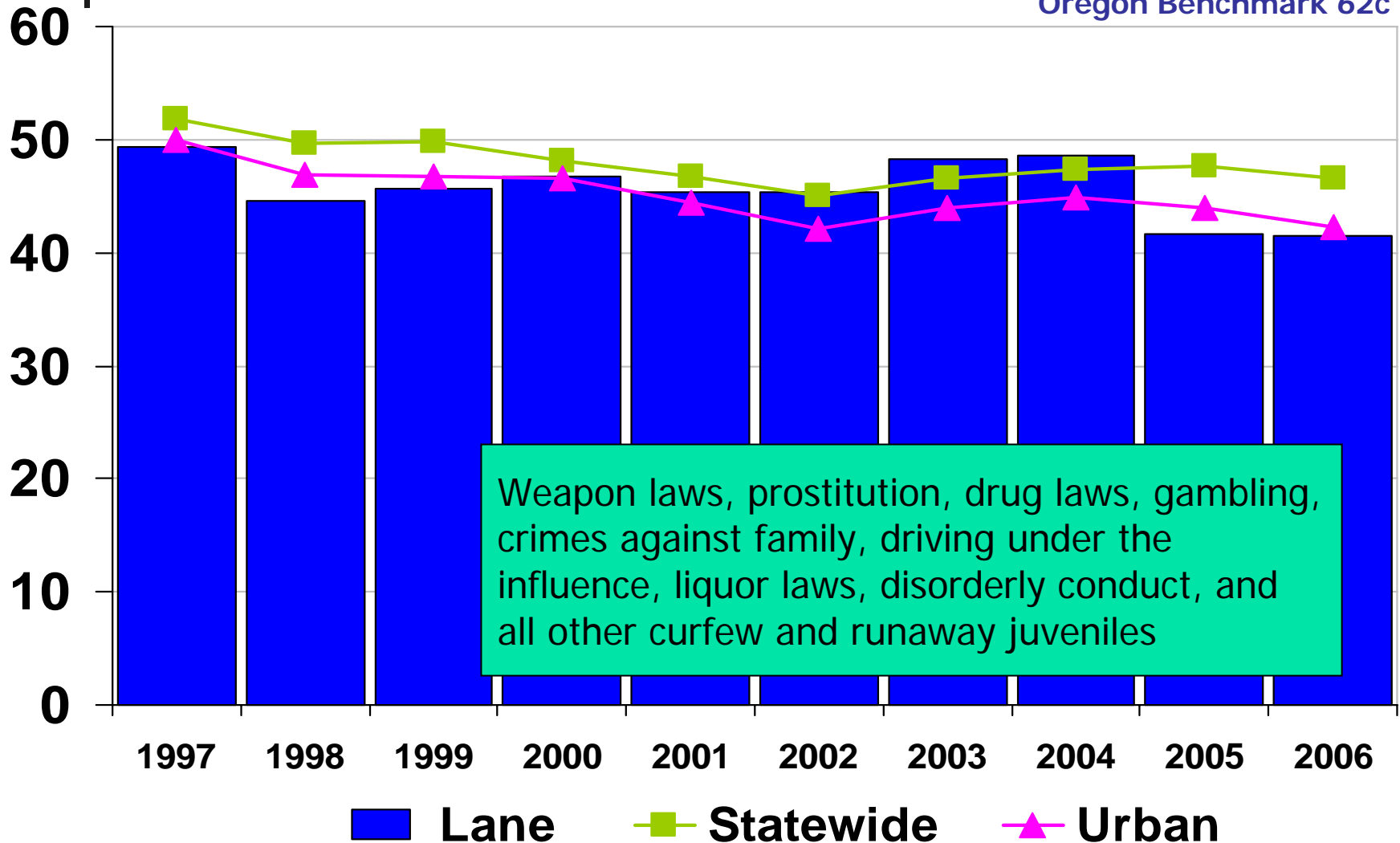

Source: Oregon Department of State Police, Uniform Crime Reporting Program. Population estimates are provided either by official census or estimates by Portland State University, Population Research Center

Juvenile arrests for crimes against persons per 1,000 juveniles per year

Oregon Benchmark 63a

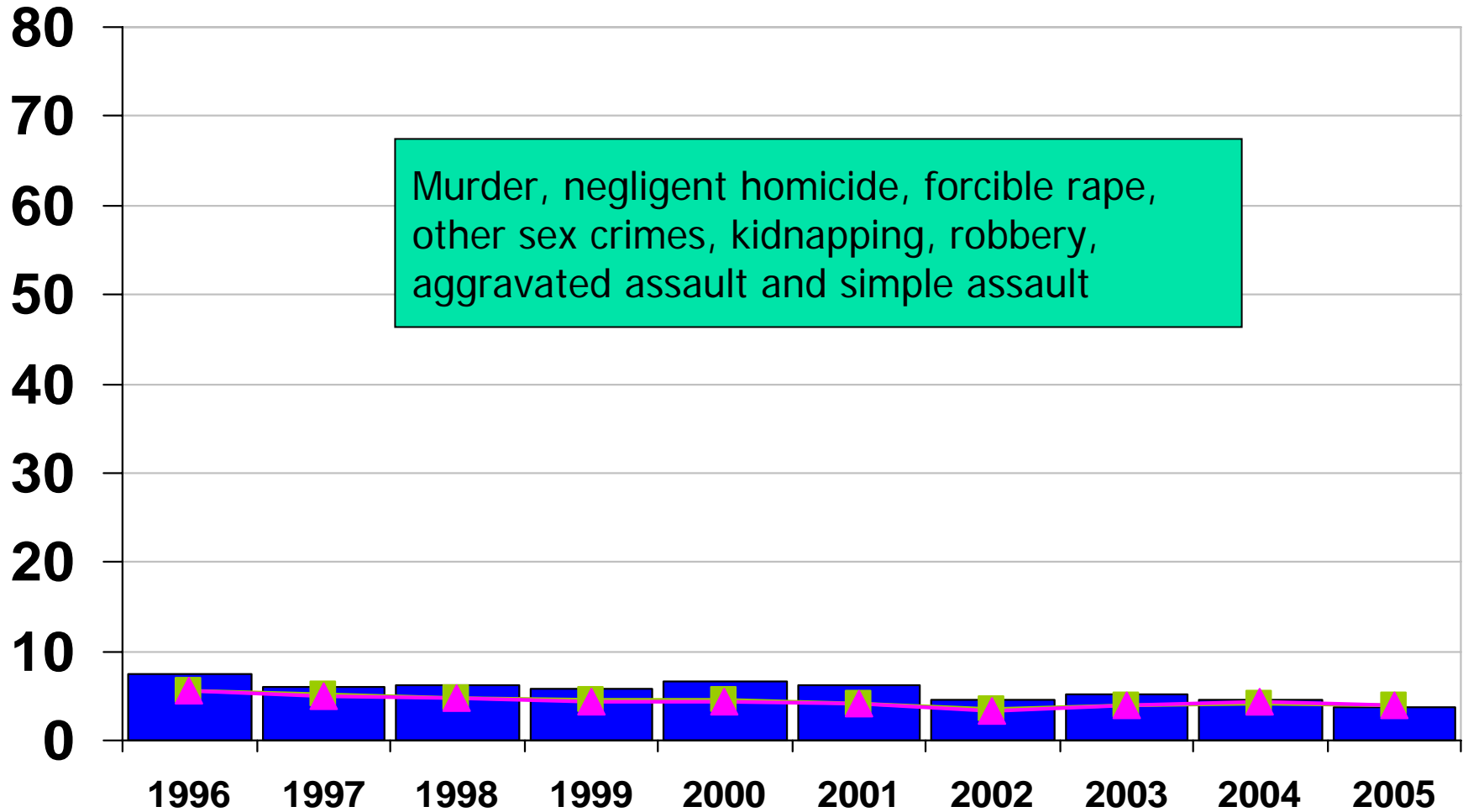

Lane **Statewide** **Urban**

Source: Oregon State Police, Uniform Crime Reporting Program. Population estimates are provided either by official census or estimates by Portland State University, Population Research Center

Juvenile arrests for property crimes per 1,000 juveniles per year

Oregon Benchmark 63b

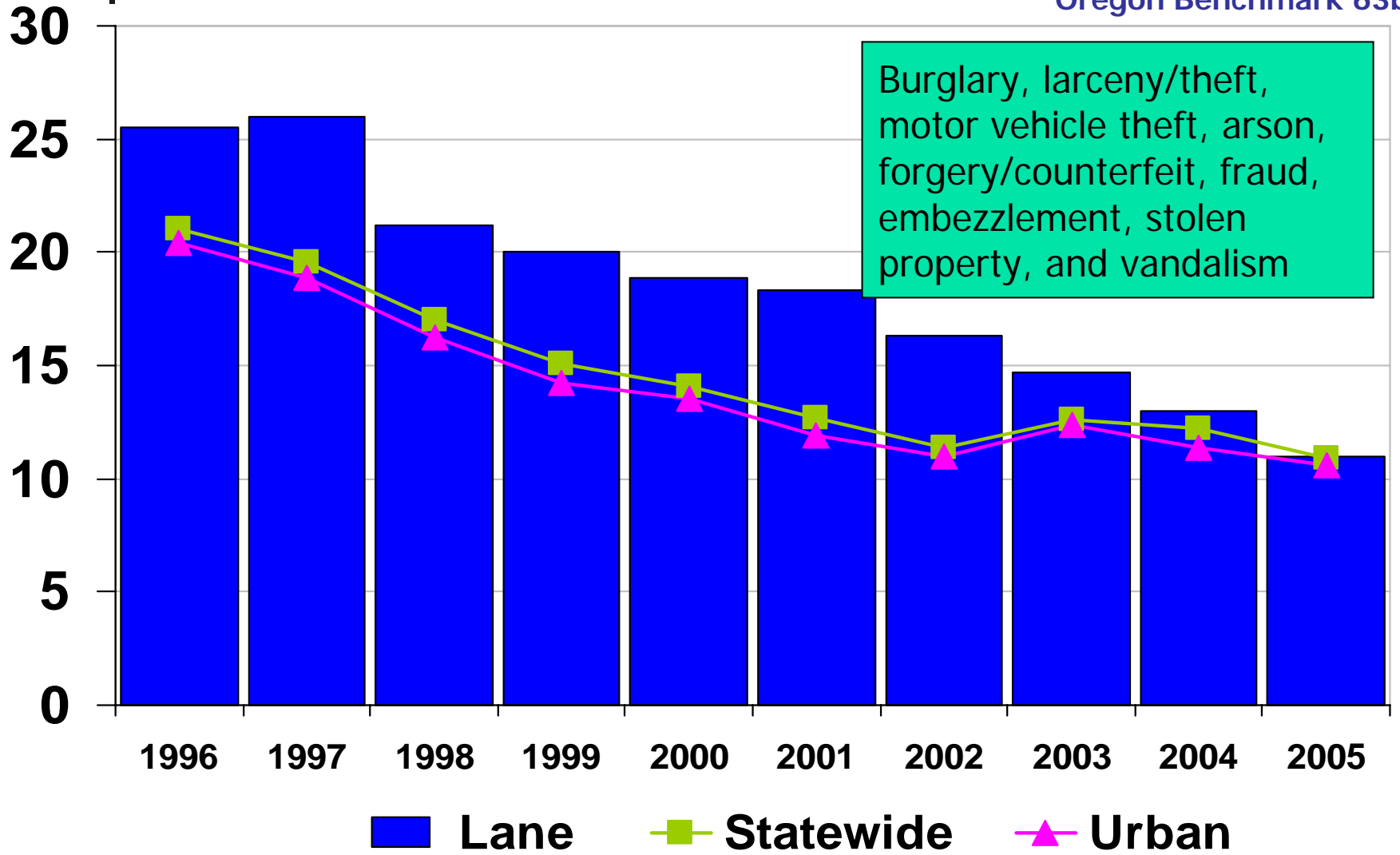

Source: Oregon State Police, Uniform Crime Reporting Program. Population estimates are provided either by official census or estimates by Portland State University, Population Research Center

Percent of juveniles with a new criminal referral to a county juvenile department within 12 months of the initial criminal offense

Oregon Benchmark 66

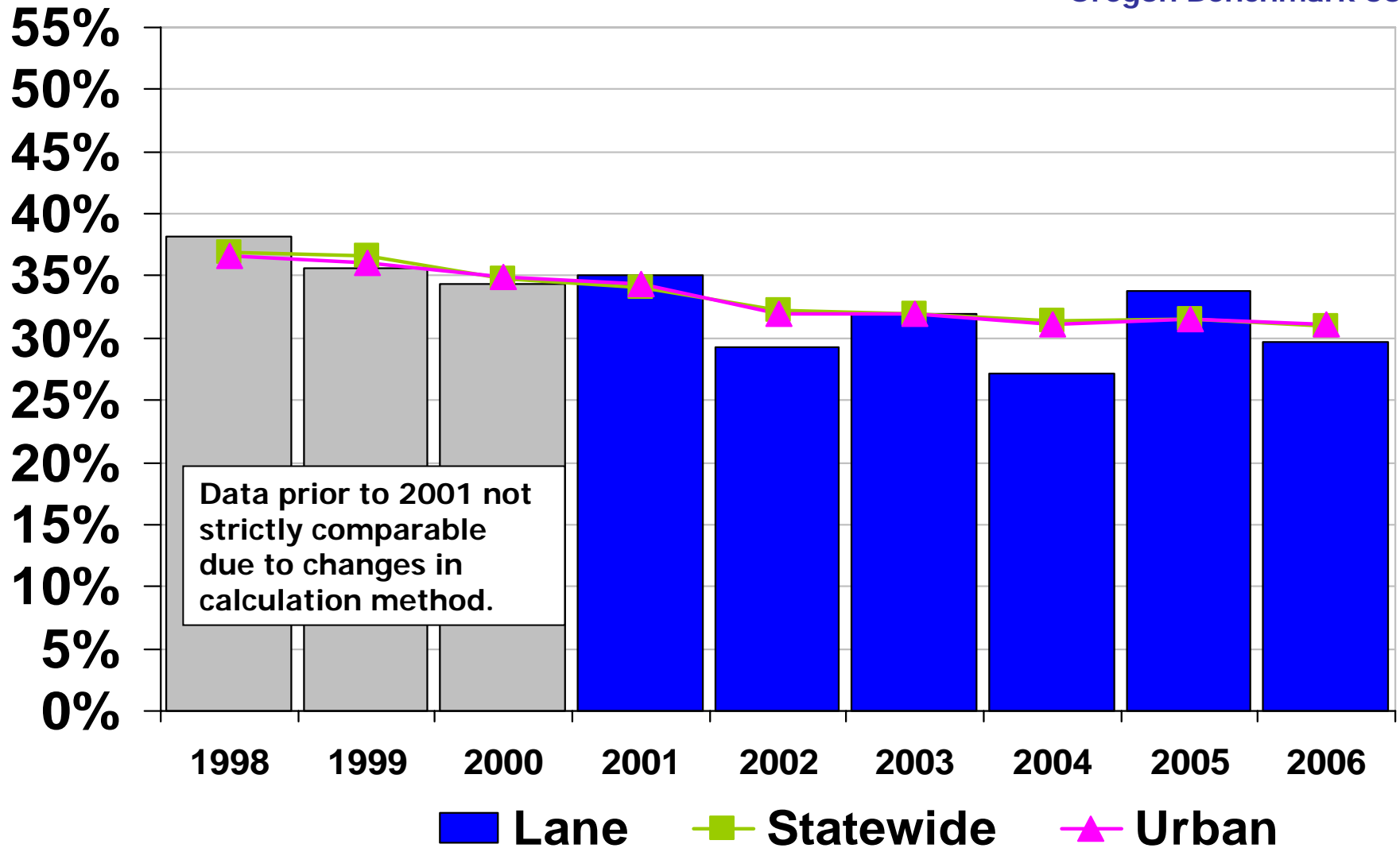

Community Development

- Housing
 - Home Ownership
 - Affordable Housing



Percent of Oregon households that are owner occupied

Oregon Benchmark 73

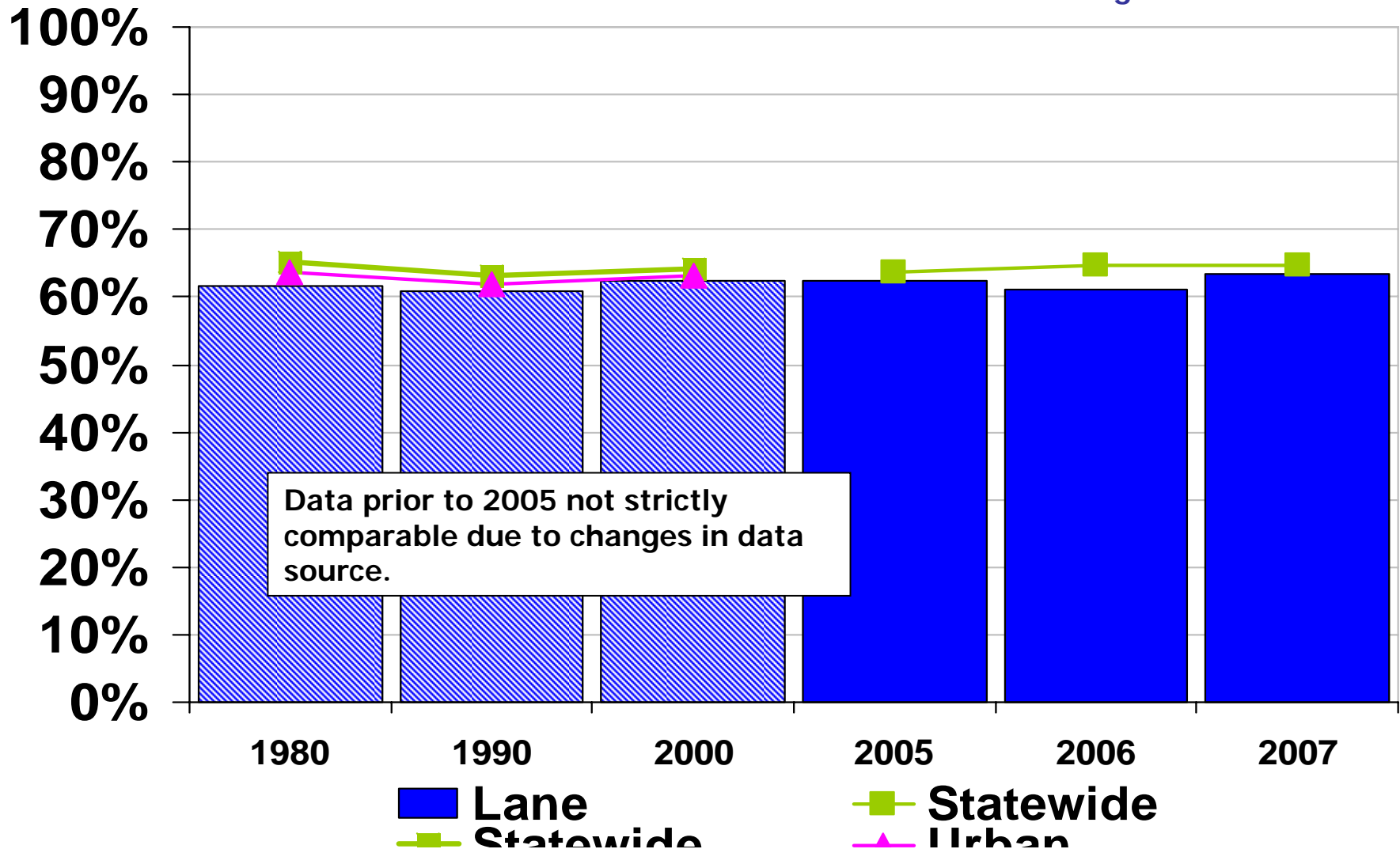

Percent of lower-income, renter households that are cost-burdened

Oregon Benchmark 74a

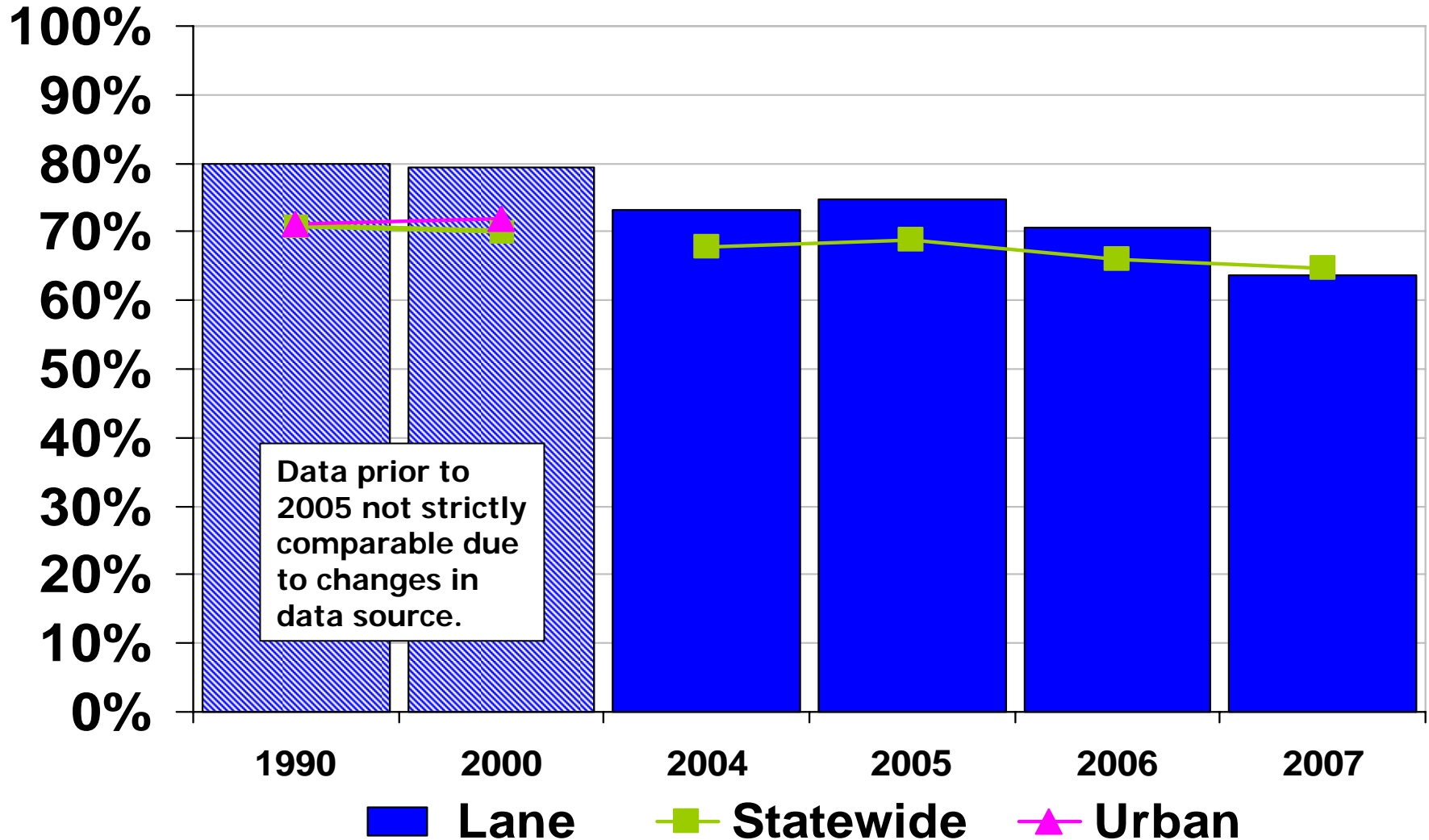

Source: US Census Bureau

Percent of lower-income, owner-occupied households that are cost-burdened

Oregon Benchmark 74b

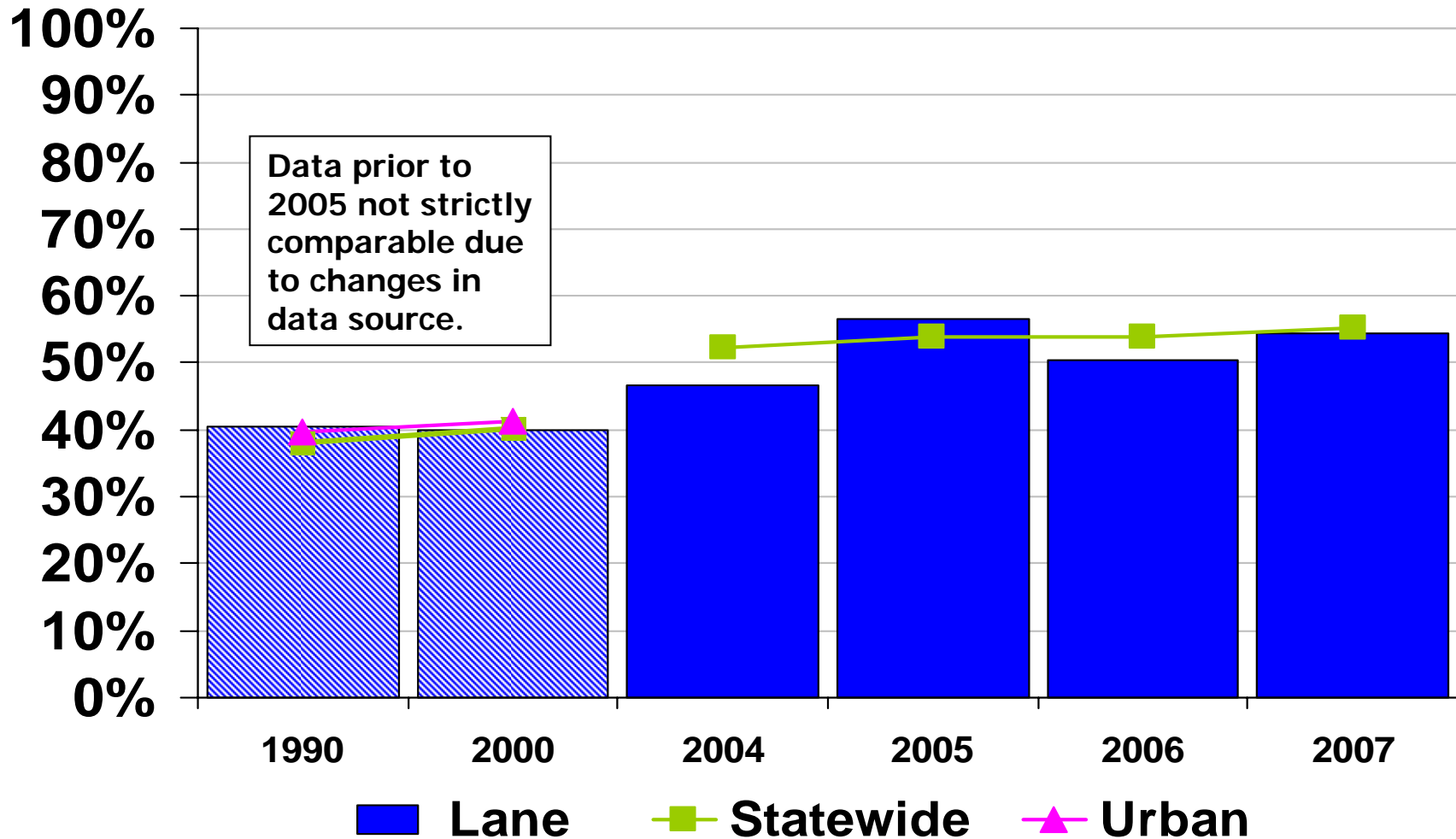

Source: US Census Bureau



Environment

- Land
 - Municipal Waste Disposal



Pounds of Oregon municipal solid waste landfilled or incinerated per capita

Oregon Benchmark 84

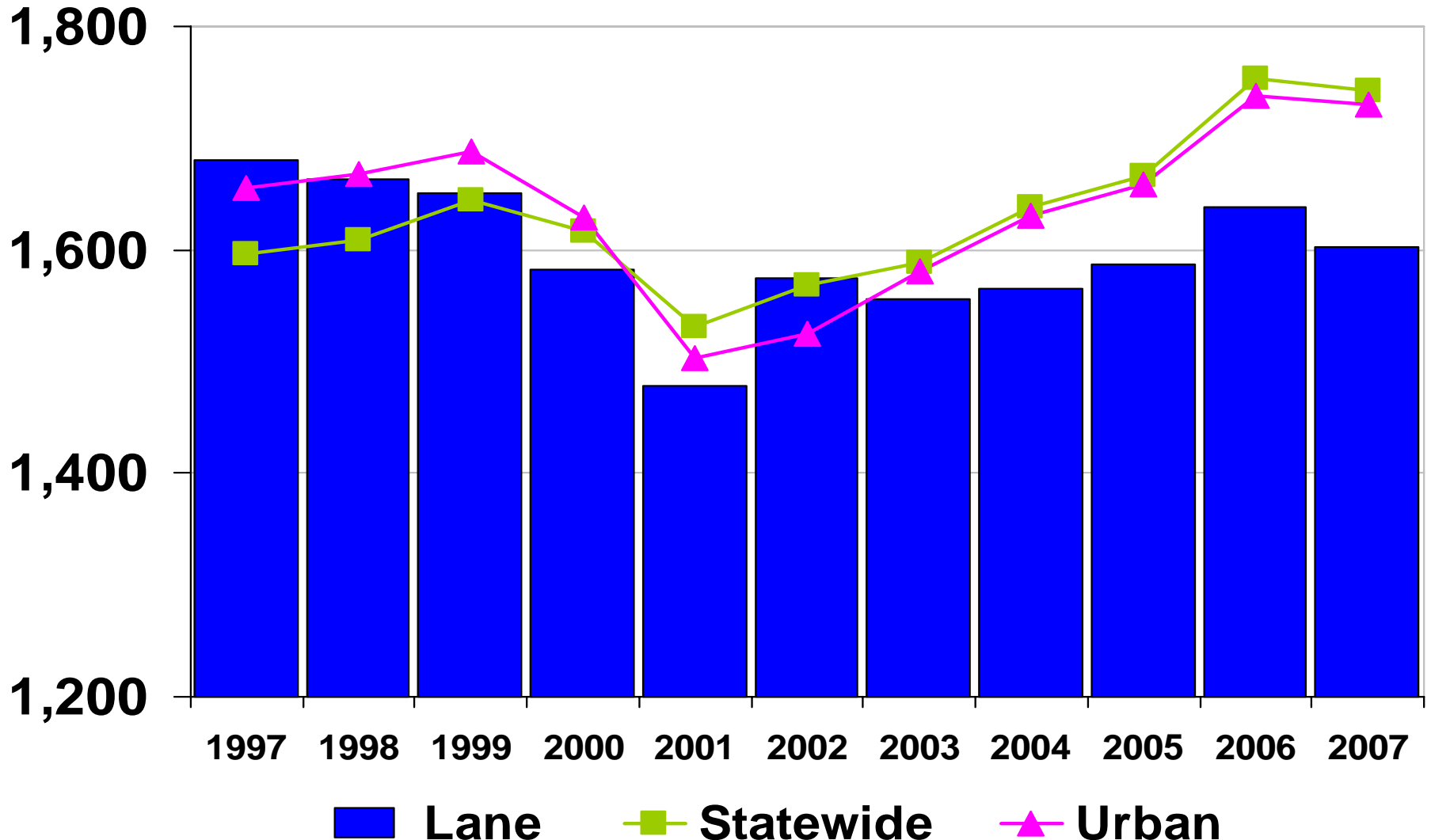

Source: Oregon Department of Environmental Quality, Land Quality Division



Rita Conrad, Executive Director

Jay Grussing, Data Analyst

155 Cottage Street NE, U20

Salem, OR 97301-3966

503-378-3202 Direct

Progress.Board@state.or.us

www.oregon.gov/DAS/OPB

<http://benchmarks.oregon.gov>